



RTOS Debugger for Symbian OS (EKA2)

ARM XSCALE

- Real-time non-intrusive display of SymbianOS system resources
- Thread related breakpoints
- Thread stack coverage
- Thread context display
- Full integrated MMU support
- Debugging drivers, processes, libraries and applications
- Debugging several processes and applications at once
- Dynamic thread performance measurement
- Symbian OS specific display of real time trace
- Statistic evaluation and graphic display of thread run times
- Thread related evaluation of function run times
- Statistic evaluation and graphic display of thread states
- PRACTICE functions for OS data
- Symbian OS related pull-down menu

The TRACE32 System includes a configurable RTOS debugger to provide symbolic debugging in real time operating systems. Our software package contains a ready-to-run configuration for the Symbian OS (EKA2) Real Time Kernel from Symbian.

In close cooperation with Symbian, we built a highly sophisticated Symbian OS awareness, which enables you to do a most effective debugging with the TRACE32 systems on targets running Symbian OS.

RTOS Awareness on TRACE32 for Symbian OS

Real Time, Non-Intrusive Display of Symbian OS System Resources

The TRACE32 RTOS debugger for Symbian OS provides display functions to show the system resources of Symbian OS. All objects, such as processes, threads, libraries and chunks can be displayed and inspected. In addition, by using the processors capability of reading the target memory

while the application is running, or by using the emulators dual-port memory (if available), the display of all these regions can be viewed non-intrusively in real time. The tables are updated permanently ("On The Fly"), without affecting the application at all.

The screenshot displays two windows from the TRACE32 debugger. The top window, titled "B:TASK.PROCess 'HelloWorld.exe'", shows a detailed view of a process. It includes fields for magic, name, id, priority, attributes, threads, chunks, and entry. Below this, it lists attributes (Resumed, Moving, VarAccess), file name (Z:\System\Programs\HelloWorld.exe), and command line (Z). It also shows code segments with addresses, text sizes, data addresses, data sizes, and bss sizes. The bottom window, titled "B:TASK.PROCess", shows a list of processes with columns for magic, name, id, priority, attributes, threads, chunks, and entry. The list includes various system and application processes like EKernel.exe, alarmserver.exe, Edbsrv.exe, System, watcher.exe, FlogSrv.exe, LogServ.exe, MsvServer, and HelloWorld.exe.

Process list window and detailed window of one specific process

The screenshot displays two windows from the TRACE32 debugger. The top window, titled "B:TASK.THREAD 'WatcherThread'", shows a detailed view of a thread. It includes fields for magic, name, id, priority, state, type, and process. Below this, it shows mutex list, supervisor stack/size, user stack/size, nthread stack/size, and sp. It also lists exception handlers and exit types. The bottom window, titled "B:TASK.THREAD", shows a list of threads with columns for magic, name, id, priority, state, type, and process. The list includes various threads from different processes, such as ViewServerThread, AlarmServer, AppArcServerThread, DBMS..server, System, WatcherThread, WatcherMainThread, Flogger..server, SystemServerThread, LogServ, Main, ReclaimThread_170025, and Main.

Thread List and detailed window of one thread

Thread Related Breakpoints

Any breakpoint set in the TRACE32 debugger can be set dependent to a specific thread. This means, that the

breakpoint will then only halt, if hit by the specified thread. This allows thread related debugging even in shared code.

Thread Stack Coverage

In real time systems it is quite important to know, how much stack space each thread consumes. For this pur-

pose a special window shows the current and the maximum usage of each separate thread.

name	low	high	sp	%	low	spare	max	0	10	20	30
c32exe.exe:PhikSyncServer	65939000	6593A000	65939FC0	1%	65939CEC	00000CEC	19%				
baksrvs.exe:BackupServer	65941000	65942000	65941FC0	1%	65941C4C	00000C4C	23%				
Start.exe:Main	65943000	65944000	65943FC0	1%	65943C4C	00000C4C	23%				
Sysagx.exe:SystemAgent	65945000	65946000	65945FC0	1%	65945CE4	00000CE4	19%				
LogServ.exe:LogServ	65947000	65948000	65947FC0	1%	65947D04	00000D04	18%				
MsvServer:Main	6595B000	6595C000	6595BFC0	1%	6595BC4C	00000C4C	23%				
.exe:Rec1aimThread_1708254	6595D000	6595E000	6595DF68	3%	6595DD04	00000D04	18%				
HelloWorld.exe:Main	6595D000	6595E000	6595DF88	2%	6595DD04	00000D04	18%				

Thread stack coverage window

Thread Context Display

The TRACE32 RTOS Debugger provides an easy way to switch the current displayed context to another thread. Normally all register related windows (e.g. listing at current PC, local variables or function call stack)

are displayed related to the actual context (i.e. current executed thread). You can switch to the context of another thread to see all this information at the time this thread was scheduled.

Debugging Drivers, Processes, Libraries and Applications

Due to the fact, that TRACE32 is a hardware debugging tool, you are able to debug anything you want, including bootstrap code, initialization phase, interrupt routines, drivers, kernel, etc. TRACE32 includes a complete MMU support, providing mechanisms to inspect the target memory using virtual addresses or physical addresses and to show the translation tables.

Additionally, TRACE32 has a special MMU support for several address spaces, which allows you to debug several Symbian OS processes and applications at once. An internal logic provides you with an easy access to all process memory spaces. A special process detection mechanism allows to halt the application exactly on the entry point of a process, allowing you to debug your process right from the beginning.

Dynamic Thread Performance Measurement

While Symbian OS is running, TRACE32 is capable of recurrently evaluating the current running thread and collecting the results. The percentage, each thread consumes of the system, is then displayed graphically and

updated permanently. The longer time you let the measurement run, the more exact are the results. This feature is available even without any hardware trace.

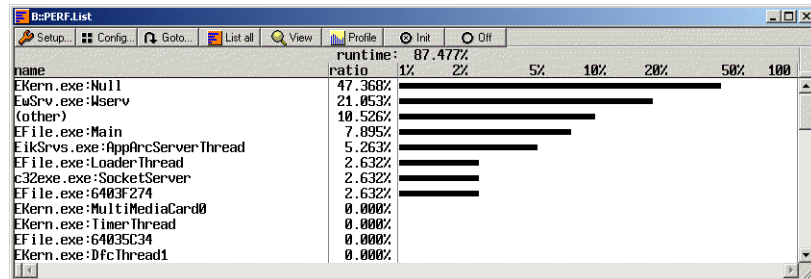

Performance measurement list

Symbian OS Specific Display of Trace Listing

The data recorded in the trace buffer can be displayed and interpreted specific to the operating system.

The thread switches are displayed symbolically, either exclusively or in addition to other information.

Statistic Evaluation and Graphic Display of Thread Run Times

The analyzer can calculate statistic tables of thread run times and thread switches. A graphical diagram shows

which thread was active at a specific time, giving a clear view of the behaviour of the system.

Thread Related Evaluation of Function Run Times

The statistic and graphic evaluation of function calls and function run times can be done dependant to the actual running thread. This is necessary, if dif-

ferent threads call one single function at the same time, or if a thread switch occurs in between the function.

Statistic Evaluation and Graphic Display of Thread States

These tabular and graphical analyses of the status of threads show the various states (i.e. running, ready, waiting, suspended and undefined) and times

each thread spent in each state. A graphical view of the data can help to highlight prioritisation problems, critical paths etc.

PRACTICE functions for OS data.

The support includes extended PRACTICE functions for Symbian OS specific data. E.g. the function "TASK.CONFIG

(magic)" returns the address of the so called magic value, which corresponds to the id of the current executed thread.

Symbian OS related pull-down menu

Because the menu bar of the TRACE32 user interface can be fully customized, you can create a new pull-down menu, including operating sys-

tem specific commands. We deliver Symbian OS support with an example for such specific menus, which provides fast access to the features.

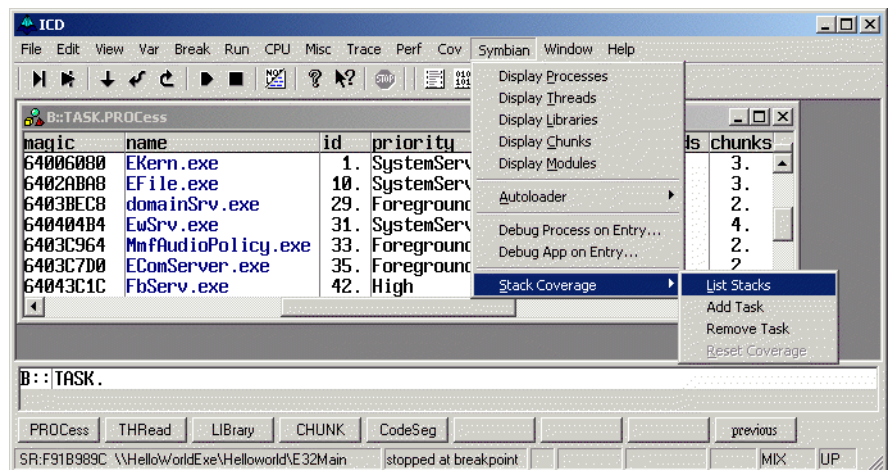

TRACE32 with Symbian OS menu

Contact

International Representative

Argentina

Anacom Eletronica Ltda.
Mr. Rafael Sorice
Rua Nazareth, 807, Barcelona
BR-09551-200 São Caetano do Sul, SP
Phone: +55 11 3422 4200
FAX: +55 11 3422 4242
EMAIL: rsorice@anacom.com.br

Australia

Embedded Logic Solutions P/L
Mr. Ramzi Kaffan
Suite 2, Level 3
144 Marsden Street
Parramatta NSW 2150
Phone: +61 2 9687 1880
FAX: +61 2 9687 1881
EMAIL: sales@emlogic.com.au

Austria

Lauterbach GmbH
Alltaufstr. 40
D-85635 Höhenkirchen-Siegertsbrunn
Phone: +49 8102 9876 130
FAX: +49 8102 9876 187
EMAIL: sales@lauterbach.com

Belgium

Tritec Benelux B.V.
Mr. Robbert de Voogt
Stationspark 550
NL-3364 DA Sliedrecht
Phone: +31 184 41 41 31
FAX: +31 184 42 36 11
EMAIL: software@tritec.nl

Brazil

Anacom Eletronica Ltda.
Mr. Rafael Sorice
Rua Nazareth, 807, Barcelona
BR-09551-200 São Caetano do Sul, SP
Phone: +55 11 3422 4200
FAX: +55 11 3422 4242
EMAIL: rsorice@anacom.com.br

Canada

Lauterbach Inc.
Mr. Udo Zoettler
4 Mount Royal Ave.
USA-Marlborough, MA 01752
Phone: +1 508 303 6812
FAX: +1 508 303 6813
EMAIL: info_us@lauterbach.com

China Beijing

Lauterbach Technologies Co., Ltd
Mr. Linglin He
Beijing Office
A3, South Lishi Road, XiCheng District
Beijing 100037, P.R. China
Phone: +86 10 68023502
FAX: +86 10 68023523
EMAIL: linglin.he@lauterbach.com

China Shenzhen

Lauterbach Technologies Co., Ltd
1406/E Xihaimingzhu Building
No.1 Taoyuan Road, Nanshan District
Shenzhen 518052, P.R. China
Phone: +86 755 8621 0671
FAX: +86 755 8621 0675
EMAIL: emily.zhang@lauterbach.com

China Suzhou

Lauterbach Technologies Co., Ltd
Mr. Linglin He
Hengyu Square, Rm 709
No. 188, Xing Hai Street
Suzhou, 215021 P.R. of China
Phone: +86 512 6265 8030
FAX: +86 512 6265 8032
EMAIL: info_cn@lauterbach.com

Czech Republic

Lauterbach GmbH
Alltaufstr. 40
D-85635 Höhenkirchen-Siegertsbrunn
Phone: +49 8102 9876 130
FAX: +49 8102 9876 187
EMAIL: sales@lauterbach.com

Denmark

Nohau Danmark A/S
Mr. Flemming Jensen
Hørkær 26, Plan 4
DK-2730 Herlev
Phone: +45 44 52 16 50
FAX: +45 44 52 26 55
EMAIL: info@nohau.dk

Egypt

Lauterbach GmbH
Alltaufstr. 40
D-85635 Höhenkirchen-Siegertsbrunn
Phone: +49 8102 9876 130
FAX: +49 8102 9876 187
EMAIL: sales@lauterbach.com

Finland

Nohau Solutions Finland
Mr. Martti Viljainen
Tekniikantie 14
FI-02150 Espoo
Phone: +358 40 546 0142
FAX: +358 9 2517 8101
EMAIL: sales@nohau.fi

France

Lauterbach S.A.R.L.
Mr. Jean-Pierre Paradiso
Europarc - Le Hameau B
135 Chemin Des Bassins
F-94035 Créteil Cedex
Phone: +33 1 49 56 20 30
FAX: +33 1 49 56 20 39
EMAIL: info_fr@lauterbach.com

Germany

Lauterbach GmbH
Sales Team Germany
Alltaufstr. 40
D-85635 Höhenkirchen-Siegertsbrunn
Phone: +49 8102 9876 130
FAX: +49 8102 9876 187
EMAIL: sales@lauterbach.com

Greece

Lauterbach GmbH
Alltaufstr. 40
D-85635 Höhenkirchen-Siegertsbrunn
Phone: +49 8102 9876 130
FAX: +49 8102 9876 187
EMAIL: sales@lauterbach.com

Hungary

Lauterbach GmbH
Alltaufstr. 40
D-85635 Höhenkirchen-Siegertsbrunn
Phone: +49 8102 9876 130
FAX: +49 8102 9876 187
EMAIL: sales@lauterbach.com

India-Bangalore

Electro Systems Associates Pvt. Ltd.
Mr. G. V. Gurunatham
S-606, World Trade Center
Malleswaram West, No.26/1, Dr. Rajkumar
Road
India - Bangalore 560055
Phone: +91 80 67648888
FAX: +91 80 23475615
EMAIL: Trace32sales@esaindia.com

India-Chennai

Electro Systems Associates Pvt. Ltd.
Mr. D. Kannan
No.109 /59A - Ground Floor
IV Avenue, Ashok Nagar
India - Chennai - 600 083 Tamilnadu
Phone: +91 044-24715750
FAX: +91 44 24715750
EMAIL: chennai@esaindia.com

India-Delhi

Electro Systems Associates Pvt. Ltd.
Mr. R.K. Bhandari
No. 705, 7th Floor, Laxmi Deep
Shivajinagar
India - Delhi - 110 092
Phone: +91 11-22549351
FAX:
EMAIL: delhi@esaindia.com

India-Hyderabad

Electro Systems Associates Pvt. Ltd.
Mr. C.V.M. Sri Ram Murthy
Shop No. 14, "Global Enclave"
Bhagyanagar Colony, Kukat pally
India - Hyderabad 500 072
Phone: +91 40-23063346
FAX: +91 40-23063346
EMAIL: hyderabad@esaindia.com

India-Kolkata

Electro Systems Associates Pvt. Ltd.
Mr. Arun Roy
India - Kolkata
Phone: +91 98305 78843
FAX:
EMAIL: kolkata@esaindia.com

India-Pune

Electro Systems Associates Pvt. Ltd.
Mr. R K Bhandari
Shriram Complex,1126/1, Model Colony
Shivajinagar
India - Pune - 411 016
Phone: +91 20 - 30462035 / 25663
FAX: +91 20-25677202
EMAIL: pune@esaindia.com

Ireland

Lauterbach Ltd.
Mr. Richard Copeman
11 Basepoint Enterprise Centre
Stroudley Road
Basingstoke, Hants RG24 8UP
Phone: 0044-118 328 3334
FAX:
EMAIL: info_uk@lauterbach.com

Israel

Itec Ltd.
Mr. Mauri Gottlieb
P.O.Box 10002
IL-Tel Aviv 61100
Phone: +972 3 6491202
FAX: +972 3 6497661
EMAIL: general@itec.co.il

Italy

Lauterbach Srl
Mr. Maurizio Menegotto
Via Enzo Ferrieri 12
I-20153 Milano
Phone: +39 02 45490282
FAX: +39 02 45490428
EMAIL: info_it@lauterbach.com

Japan

Lauterbach Japan, Ltd.
Mr. Kenji Furukawa
3-8-8 Shinyokohama
Kohoku-ku, Nisso 16th Building
Yokohama-shi, Japan 222-0033
Phone: +81 45 477 4511
FAX: +81 45 477 4519
EMAIL: info@lauterbach.co.jp

Luxembourg

Tritec Benelux B.V.
Mr. Robbert de Voogt
Stationspark 550
NL-3364 DA Sliedrecht
Phone: +31 184 41 41 31
FAX: +31 184 42 36 11
EMAIL: software@tritec.nl

Malaysia

Flash Technology
Mr. Teo Kian Hock
No 61, # 04-15 Kaki Bukit Av 1
Shun Li Industrial Park
SGP-Singapore 417943
Phone: +65 6749 6168
FAX: +65 6749 6138
EMAIL: teokh@flashtech.com.sg

Mexico

Lauterbach Inc.
Mr. Udo Zoettler
4 Mount Royal Ave.
USA-Marlborough, MA 01752
Phone: +1 508 303 6812
FAX: +1 508 303 6813
EMAIL: info_us@lauterbach.com

Netherlands

Tritec Benelux B.V.
Mr. Robbert de Voogt
Stationspark 550
NL-3364 DA Sliedrecht
Phone: +31 184 41 41 31
FAX: +31 184 42 36 11
EMAIL: software@tritec.nl

New Zealand

Embedded Logic Solutions P/L
Mr. Ramzi Kattan
Suite 2, Level 3
144 Marsden Street
Parramatta NSW 2150
Phone: +61 2 9687 1880
FAX: +61 2 9687 1881
EMAIL: sales@emilogic.com.au

Norway

Nohau Solutions AB
Mr. Jörgen Nilsson
Derbyvägen 6D
SE-21235 Malmö
Phone: +46 40 592 206
FAX: +46-40 592 229
EMAIL: Jorgen.nilsson@nohau.se

Poland

QUANTUM Sp. z o.o.
Mr. Aleksander Bil
ul. Jeleniogorska 6
54-056 Wrocław
Phone: +48 71 362 6356
FAX: +48 71 362 6357
EMAIL: info@quantum.com.pl

Portugal

Captura Electronica,SCCL
Mr. Juan Martinez
c/Duero, 40
E-08031 Barcelona
Phone: +34 93 429 5730
FAX: +34 93 407 0778
EMAIL: info@captura-el.com

Romania

Lauterbach GmbH
Altlaufstr. 40
D-85635 Höhenkirchen-Siegersbrunn
Phone: +49 8102 9876 130
FAX: +49 8102 9876 187
EMAIL: sales@lauterbach.com

Russia

RTSoft
Mr. Alexey Isaev
Nikitinskaya 3
RUS-105037 Moscow
Phone: +7 495 742 6828
FAX: +7 495 742 6829
EMAIL: sales@rtsoft.msk.ru

Singapore

Flash Technology
Mr. Teo Kian Hock
No 61, # 04-15 Kaki Bukit Av 1
Shun Li Industrial Park
SGP-Singapore 417943
Phone: +65 6749 6168
FAX: +65 6749 6138
EMAIL: teokh@flashtech.com.sg

South Korea, Pangyo

Hancom MDS Inc.
Mr. Dongwook Jun
3FL, Hancom Tower
49, Daewangpangyo-ro 644, Bundang-gu
Seongnam-si, Gyeonggi-do, 463-400, ROK
Phone: +82-31-627-3000
FAX: +82-31-627-3100
EMAIL: trace32@hancommds.com

Spain

Captura Electronica, SCCL
Mr. Juan Martinez
c/Duero, 40
E-08031 Barcelona
Phone: +34 93 429 5730
FAX: +34 93 407 0778
EMAIL: info@captura-el.com

Sweden

Nohau Solutions AB
Mr. Jörgen Nilsson
Derbyvägen 6D
SE-21235 Malmö
Phone: +46 40 592 206
FAX: +46 40 592 229
EMAIL: Jorgen.nilsson@nohau.se

Switzerland

JDT Jberg DatenTechnik
Mr. Andreas Jberg
Zimmereistrasse 2
CH-5734 Reinach AG
Phone: +41 62 7710 886
FAX:
EMAIL: Andreas.Jberg@jdt.ch

Taiwan

Superlink Technology Corp.
Mr. Sulin Huang
3F-8, No. 77, Sec. 1, Xintaiwu Rd., Xizhi District,
New Taipei City 22101, Taiwan, R.O.C.
Phone: +886 2 26983456
FAX: +886 2 26983535
EMAIL: info.stc@superlink.com.tw

Tunisia

Lauterbach Consulting S.A.R.L.
Mr. Khaled Jmal
Route El Ain Km 3.5
TN-3062 Sfax
Phone: +216-31361061
FAX: +216-74611723
EMAIL: info_tn@lauterbach.com

Turkey-1

Tektronik Muh. ve Tic. A.S.
Mr. Hakan Yavuz
CyberPlaza B-Blok, 702B
Bilkent
06800 Ankara
Phone: +90 312 437 3000
FAX: +90 312 437 1616
EMAIL: info@tektronik.com.tr

Turkey-2

G3TEK Embedded Technologies Ltd.
Mr. Celal Aygun
Ilkyerlesim Mah. 445.
Sok. No: 48
06370 Battikent/Ankara
Phone: +90 312 3324769
FAX: +90 312 3324769
EMAIL: info@g3tek.com

UK

Lauterbach GmbH
Mr. Richard Copeman
Altlaufstr. 40
D-85635 Höhenkirchen-Siegersbrunn
Phone: +49 8102 9876 190
FAX: +49 8102 9876 187
EMAIL: sales@lauterbach.com

USA East

Lauterbach Inc.
Mr. Udo Zoettler
4 Mount Royal Ave.
USA-Marlborough, MA 01752
Phone: +1 508 303 6812
FAX: +1 508 303 6813
EMAIL: info_us@lauterbach.com

USA West

Lauterbach Inc.
Mr. Bob Kupyn
1111 Main Street, Suite 620
USA-Vancouver, WA, 98660
Phone: +1 503 524 2222
FAX: +1 503 524 2223
EMAIL: bob.kupyn@lauterbach.com

Additional Information

<http://www.lauterbach.com>

Lauterbach GmbH

Altlaufstr. 40
D-85635 Höhenkirchen-Siegertsbrunn
Tel. ++49 8102 9876-0 FAX -999
info@lauterbach.com
http://www.lauterbach.de

Lauterbach Inc.

4 Mount Royal Ave.
Marlboro MA 01752
Phone (508) 303 6812 FAX (508) 303 6813
info_us@lauterbach.com
http://www.us.lauterbach.com

Lauterbach Ltd.

11 Basepoint Enterprise Ctre Stroudley Road
Basingstoke, Hants RG24 8UP
Phone ++44-1256-333-690 FAX -661
info_uk@lauterbach.com
http://www.lauterbach.co.uk

Lauterbach S.A.R.L.

135 Chemin Des Bassins
F-94035 Créteil Cedex
Phone ++33-149-562-030
FAX ++33-149-562-039
info_fr@lauterbach.com
http://www.lauterbach.fr

Lauterbach Japan, Ltd.

3-9-5 Shinyokohama Kouhoku-ku
Yokohama-shi Japan 222-0033
Phone ++81-45-477-4511 FAX -4519
info_j@lauterbach.com
http://www.lauterbach.co.jp

Lauterbach s.r.l.

Lauterbach s.r.l.
Via Enzo Ferrieri 12
I-20153 Milano
Phone ++39 02 45490282
FAX ++39 02 45490428
info_it@lauterbach.it
http://www.lauterbach.it

Suzhou Lauterbach Consulting Co.,Ltd.

Room 1605, Xing Hai International Square
No.200, Xing Hai Street
Suzhou, 215021 PR of China
Phone: 0086-512 6265 8030
FAX: 0086-512 6265 8032
info_cn@lauterbach.cn
http://www.lauterbach.cn

Disclaimer

The information presented is intended to give overview information only. Changes and technical enhancements or modifications can be made without notice.