



RTOS Debugger for OSE Epsilon

68HC11
ARM
XSCALE
C167

- Real time, non-intrusive display of OSE Epsilon system resources
- OSE Epsilon specific display of analyzer listing
- Statistic evaluation and graphic display of process run times
- Process related evaluation of function run times
- Statistic evaluation and graphic display of process states
- Process stack coverage
- PRACTICE functions for OS data
- OSE Epsilon related pull-down menu

The TRACE32 System includes a configurable multitask debugger to provide symbolic debugging in real time operating systems. Our software package contains a ready-to-run configuration for the OSE Epsilon Real Time Kernel from Enea OSE Systems.

Multitask Debugging on TRACE32 with OSE Epsilon

Real time, non-intrusive display of OSE Epsilon system resources

The TRACE32 multitask debugger for OSE Epsilon provides display functions, closely mirroring the command set of the OSE System Debugger. The system resources such as process list and signal queues can be displayed. In addition, by using the emulators dual-

port memory, the display of all these regions can be viewed non-intrusively in real time. The tables are updated permanently ("On The Fly"), without affecting the application at all.

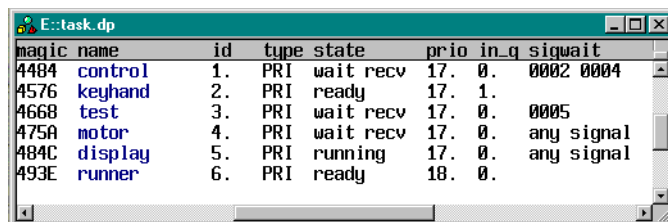

magic	name	id	type	state	prio	in_q	sigwait
4484	control	1.	PRI	wait rcv	17.	0.	0002 0004
4576	keyhand	2.	PRI	ready	17.	1.	
4668	test	3.	PRI	wait rcv	17.	0.	0005
475A	motor	4.	PRI	wait rcv	17.	0.	any signal
484C	display	5.	PRI	running	17.	0.	any signal
493E	runner	6.	PRI	ready	18.	0.	

Process list window

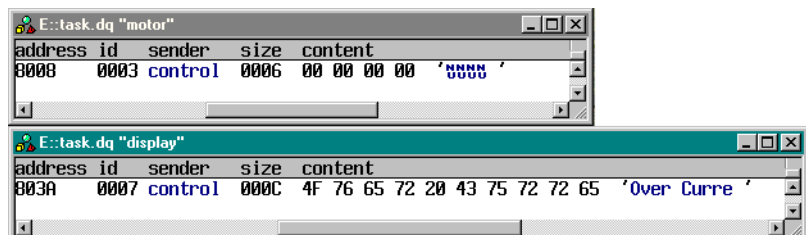

address	id	sender	size	content
0008	0003	control	0006	00 00 00 00 'NNNN'

address	id	sender	size	content
003A	0007	control	000C	4F 76 65 72 20 43 75 72 72 65 'Over Curre'

Signal queue window and detailed signal description

Manual executed system calls

In OSE Epsilon it is possible to execute system calls, initiated with PRACTICE from the TRACE32 surface. This technique can be used, for example, to set

specific signals, to suspend processes or simulate some other special condition.

OSE Epsilon specific display of analyzer listing

The data recorded in the analyzer can be displayed and interpreted specific to the operating system. The process switches can be displayed symbolically.

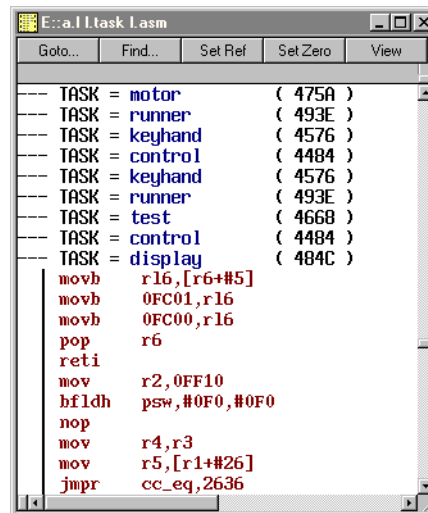

```

E::a.l.task.asm
Goto... Find... Set Ref Set Zero View
--- TASK = motor      ( 475A )
--- TASK = runner    ( 493E )
--- TASK = keyhand   ( 4576 )
--- TASK = control   ( 4484 )
--- TASK = keyhand   ( 4576 )
--- TASK = runner    ( 493E )
--- TASK = test      ( 4668 )
--- TASK = control   ( 4484 )
--- TASK = display   ( 484C )
movb  r16,[r6+#5]
movb  0FC01,r16
movb  0FC00,r16
pop   r6
reti
mov   r2,0FF10
bfl dh psw,#0F0,#0F0
nop
mov   r4,r3
mov   r5,[r1+#26]
jmp  cc_eq,2636
  
```

Analyzer listing, task selective recording, display of task switches and assembler

Statistic evaluation and graphic display of process run times

The analyzer can calculate statistic tables of process run times and process switches. A graphical diagram

shows which process was active at a specific time, giving a clear view of the behaviour of the system.

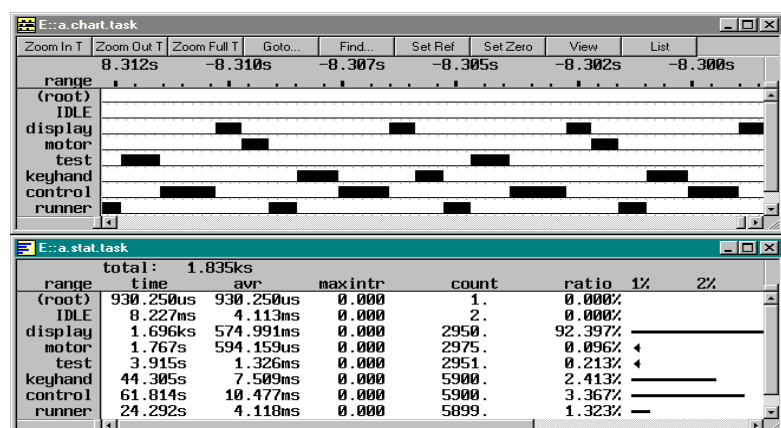

Statistics and flow of processes

Process related evaluation of function run times

The statistic and graphic evaluation of function calls and function run times can be done dependant to the actual running process. This is necessary, if different processes call one single function at the same time, or if a process switch occurs in between the function.

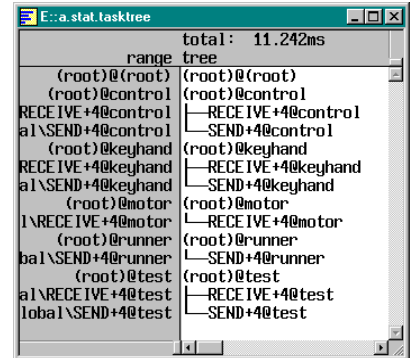

Function hierarchy statistics

range	total: 11.242ms	time	min	max	avr	count	ratio	1%	2%	5%	1
(root)@(root)	354.775us	0.000	354.775us	354.775us	354.775us	1.(-2)	3.155%				
(root)@control	3.209ms	0.000	3.209ms	3.209ms	3.209ms	1.(-2)	6.393%				
(root)@keyhand	2.305ms	0.000	2.305ms	2.305ms	2.305ms	1.(-2)	3.695%				
(root)@motor	1.160ms	0.000	1.160ms	1.160ms	1.160ms	1.(-2)	1.950%				
(root)@runner	2.476ms	0.000	2.476ms	2.476ms	2.476ms	1.(-2)	2.365%				
(root)@test	1.736ms	0.000	1.736ms	1.736ms	1.736ms	1.(-2)	2.832%				
RECEIVE+4@control	1.663ms	456.250us	469.025us	332.610us	5.(-2)	14.792%					
RECEIVE+4@keyhand	1.477ms	472.750us	536.075us	369.368us	4.(-2)	13.142%					
RECEIVE+4@motor	941.025us	470.500us	470.500us	313.675us	3.(-2)	8.370%					
RECEIVE+4@runner	1.005ms	536.900us	536.900us	335.175us	3.(-2)	8.944%					
RECEIVE+4@test	827.500us	200.850us	212.900us	206.875us	4.	7.360%					
SEND+4@control	412.250us	206.125us	206.125us	206.125us	2.	3.667%					
SEND+4@keyhand	2.210ms	533.500us	598.900us	442.100us	5.(-2)	19.662%					
SEND+4@motor	412.275us	206.125us	206.150us	206.137us	2.	3.667%					

Statistics on function run times

Statistic evaluation and graphic display of process states

These tabular and graphical analyses of the status of processes show the various states (i.e. running, ready, waiting, suspended and undefined) and times each process spent in each

state. A graphical view of the data can help to highlight prioritisation problems, critical paths etc.

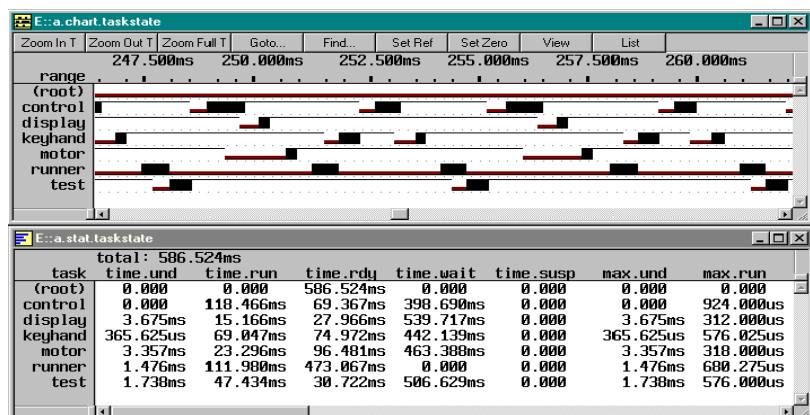

Statistics and flow of process states

Task Stack Coverage

In real time systems it is quite important to know, how much stack space each process consumes. For this purpose

a special window shows the current and the maximum usage of each separate process.

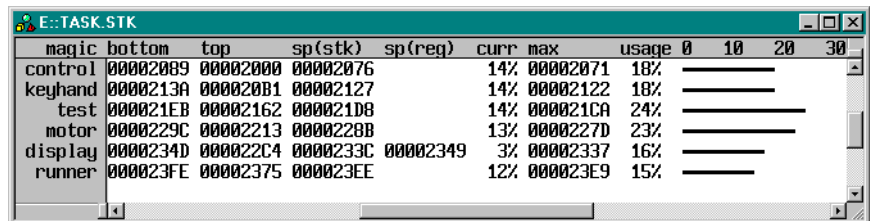

magic	bottom	top	sp(stk)	sp(req)	curr	max	usage	0	10	20	30
control	00002089	00002000	00002076		14%	00002071	18%	[Progress bar]			
keyhand	0000213A	000020B1	00002127		14%	00002122	18%	[Progress bar]			
test	000021EB	00002162	000021D8		14%	000021CA	24%	[Progress bar]			
motor	0000229C	00002213	0000228B		13%	0000227D	23%	[Progress bar]			
display	0000234D	000022C4	0000233C	00002349	3%	00002337	16%	[Progress bar]			
runner	000023FE	00002375	000023EE		12%	000023E9	15%	[Progress bar]			

Process stack coverage

OSE Epsilon related pull-down menu

Because the menu bar of the TRACE32 user interface can be fully customized, you can create a new pull down menu, including operating system specific commands. We deliver

OSE Epsilon support with an example for such specific menus, which provides fast access to the OSE Epsilon features.

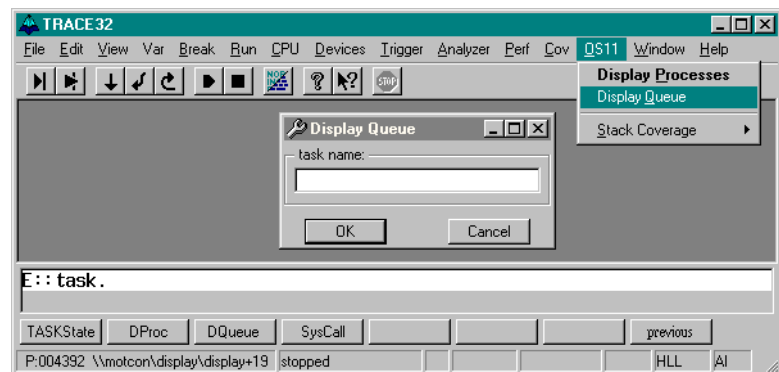

TRACE32 with OSE Epsilon menu

PRACTICE functions for OS data.

The support includes extended PRACTICE functions for process specific data. E.g. the function "TASK.CONFIG(magic)" returns the address of the so called magic value.

Contact

International Representative

Argentina

Anacom Eletronica Ltda.
Mr. Rafael Sorice
Rua Nazareth, 807, Barcelona
BR-09551-200 São Caetano do Sul, SP
Phone: +55 11 3422 4200
FAX: +55 11 3422 4242
EMAIL: rsorice@anacom.com.br

Australia

Embedded Logic Solutions P/L
Mr. Ramzi Kaffan
Suite 2, Level 3
144 Marsden Street
Parramatta NSW 2150
Phone: +61 2 9687 1880
FAX: +61 2 9687 1881
EMAIL: sales@emlogic.com.au

Austria

Lauterbach GmbH
Alltaufstr. 40
D-85635 Höhenkirchen-Siegertsbrunn
Phone: +49 8102 9876 190
FAX: +49 8102 9876 187
EMAIL: sales@lauterbach.com

Belgium

Tritec Benelux B.V.
Mr. Robbert de Voogt
Stationspark 550
NL-3364 DA Sliedrecht
Phone: +31 184 41 41 31
FAX: +31 184 42 36 11
EMAIL: software@tritec.nl

Brazil

Anacom Eletronica Ltda.
Mr. Rafael Sorice
Rua Nazareth, 807, Barcelona
BR-09551-200 São Caetano do Sul, SP
Phone: +55 11 3422 4200
FAX: +55 11 3422 4242
EMAIL: rsorice@anacom.com.br

Canada

Lauterbach Inc.
Mr. Udo Zoettler
4 Mount Royal Ave.
USA-Marlborough, MA 01752
Phone: +1 508 303 6812
FAX: +1 508 303 6813
EMAIL: info_us@lauterbach.com

China Beijing

Lauterbach Technologies Co., Ltd
Mr. Linglin He
Beijing Office
A3, South Lishi Road, XiCheng District
Beijing 100037, P.R. China
Phone: +86 10 68023502
FAX: +86 10 68023523
EMAIL: linglin.he@lauterbach.com

China Shenzhen

Lauterbach Technologies Co., Ltd
1406/E Xihaimingzhu Building
No.1 Taoyuan Road, Nanshan District
Shenzhen 518052, P.R. China
Phone: +86 755 8621 0671
FAX: +86 755 8621 0675
EMAIL: emily.zhang@lauterbach.com

China Suzhou

Lauterbach Technologies Co., Ltd
Mr. Linglin He
Hengyu Square, Rm 709
No. 188, Xing Hai Street
Suzhou, 215021 P.R. of China
Phone: +86 512 6265 8030
FAX: +86 512 6265 8032
EMAIL: info_cn@lauterbach.com

Czech Republic

Lauterbach GmbH
Alltaufstr. 40
D-85635 Höhenkirchen-Siegertsbrunn
Phone: +49 8102 9876 130
FAX: +49 8102 9876 187
EMAIL: sales@lauterbach.com

Denmark

Nohau Danmark A/S
Mr. Flemming Jensen
Hørkær 26, Plan 4
DK-2730 Herlev
Phone: +45 44 52 16 50
FAX: +45 44 52 26 55
EMAIL: info@nohau.dk

Egypt

Lauterbach GmbH
Alltaufstr. 40
D-85635 Höhenkirchen-Siegertsbrunn
Phone: +49 8102 9876 130
FAX: +49 8102 9876 187
EMAIL: sales@lauterbach.com

Finland

Nohau Solutions Finland
Mr. Martti Viljainen
Tekniikantie 14
FI-02150 Espoo
Phone: +358 40 546 0142
FAX: +358 9 2517 8101
EMAIL: sales@nohau.fi

France

Lauterbach S.A.R.L.
Mr. Jean-Pierre Paradiso
Europarc - Le Hameau B
135 Chemin Des Bassins
F-94035 Créteil Cedex
Phone: +33 1 49 56 20 30
FAX: +33 1 49 56 20 39
EMAIL: info_fr@lauterbach.com

Germany

Lauterbach GmbH
Sales Team Germany
Alltaufstr. 40
D-85635 Höhenkirchen-Siegertsbrunn
Phone: +49 8102 9876 190
FAX: +49 8102 9876 187
EMAIL: sales@lauterbach.com

Greece

Lauterbach GmbH
Alltaufstr. 40
D-85635 Höhenkirchen-Siegertsbrunn
Phone: +49 8102 9876 190
FAX: +49 8102 9876 187
EMAIL: sales@lauterbach.com

Hungary

Lauterbach GmbH
Alltaufstr. 40
D-85635 Höhenkirchen-Siegertsbrunn
Phone: +49 8102 9876 190
FAX: +49 8102 9876 187
EMAIL: sales@lauterbach.com

India-Bangalore

Electro Systems Associates Pvt. Ltd.
Mr. G. V. Gurunatham
S-606, World Trade Center
Malleswaram West, No.26/1, Dr. Rajkumar
Road
India - Bangalore 560055
Phone: +91 80 67648888
FAX: +91 80 23475615
EMAIL: Trace32sales@esaindia.com

India-Chennai

Electro Systems Associates Pvt. Ltd.
Mr. D. Kannan
No. 109 /59A - Ground Floor
IV Avenue, Ashok Nagar
India - Chennai - 600 083 Tamilnadu
Phone: +91 044-24715750
FAX: +91 44 24715750
EMAIL: chennai@esaindia.com

India-Delhi

Electro Systems Associates Pvt. Ltd.
Mr. R.K. Bhandari
No. 705, 7th Floor, Laxmi Deep
Shivajinagar
India - Delhi - 110 092
Phone: +91 11-22549351
FAX:
EMAIL: delhi@esaindia.com

India-Hyderabad

Electro Systems Associates Pvt. Ltd.
Mr. C.V.M. Sri Ram Murthy
Shop No. 14, "Global Enclave"
Bhagyanagar Colony, Kukat pally
India - Hyderabad 500 072
Phone: +91 40-23063346
FAX: +91 40-23063346
EMAIL: hyderabad@esaindia.com

India-Kolkata

Electro Systems Associates Pvt. Ltd.
Mr. Arun Roy
India - Kolkata
Phone: +91 98305 78843
FAX:
EMAIL: kolkata@esaindia.com

India-Pune

Electro Systems Associates Pvt. Ltd.
Mr. R K Bhandari
Shriram Complex, 1126/1, Model Colony
Shivajinagar
India - Pune - 411 016
Phone: +91 20 - 30462035 / 25663
FAX: +91 20-25677202
EMAIL: pune@esaindia.com

Ireland

Lauterbach Ltd.
Mr. Richard Copeman
11 Basepoint Enterprise Centre
Stroudley Road
Basingstoke, Hants RG24 8UP
Phone: 0044-118 328 3334
FAX:
EMAIL: info_uk@lauterbach.com

Israel

Itec Ltd.
Mr. Mauri Gottlieb
P.O.Box 10002
IL-Tel Aviv 61100
Phone: +972 3 6491202
FAX: +972 3 6497661
EMAIL: general@itec.co.il

Italy

Lauterbach Srl
Mr. Maurizio Menegotto
Via Enzo Ferrieri 12
I-20153 Milano
Phone: +39 02 45490282
FAX: +39 02 45490428
EMAIL: info_it@lauterbach.com

Japan

Lauterbach Japan, Ltd.
Mr. Kenji Furukawa
3-8-8 Shinyokohama
Kohoku-ku, Nisso 16th Building
Yokohama-shi, Japan 222-0033
Phone: +81 45 477 4511
FAX: +81 45 477 4519
EMAIL: info@lauterbach.co.jp

Luxembourg

Tritec Benelux B.V.
Mr. Robbert de Voogt
Stationspark 550
NL-3364 DA Sliedrecht
Phone: +31 184 41 41 31
FAX: +31 184 42 36 11
EMAIL: software@tritec.nl

Malaysia

Flash Technology
Mr. Teo Kian Hock
No 61, # 04-15 Kaki Bukit Av 1
Shun Li Industrial Park
SGP-Singapore 417943
Phone: +65 6749 6168
FAX: +65 6749 6138
EMAIL: teokh@flashtech.com.sg

Mexico

Lauterbach Inc.
Mr. Udo Zoettler
4 Mount Royal Ave.
USA-Marlborough, MA 01752
Phone: +1 508 303 6812
FAX: +1 508 303 6813
EMAIL: info_us@lauterbach.com

Netherlands

Tritec Benelux B.V.
Mr. Robbert de Voogt
Stationspark 550
NL-3364 DA Sliedrecht
Phone: +31 184 41 41 31
FAX: +31 184 42 36 11
EMAIL: software@tritec.nl

New Zealand

Embedded Logic Solutions P/L
Mr. Ramzi Kattan
Suite 2, Level 3
144 Marsden Street
Parramatta NSW 2150
Phone: +61 2 9687 1880
FAX: +61 2 9687 1881
EMAIL: sales@emilogic.com.au

Norway

Nohau Solutions AB
Mr. Jörgen Nilsson
Derbyvägen 6D
SE-21235 Malmö
Phone: +46 40 592 206
FAX: +46-40 592 229
EMAIL: Jorgen.nilsson@nohau.se

Poland

QUANTUM Sp. z o.o.
Mr. Aleksander Bil
ul. Jeleniogorska 6
54-056 Wrocław
Phone: +48 71 362 6356
FAX: +48 71 362 6357
EMAIL: info@quantum.com.pl

Portugal

Captura Electronica, SCCL
Mr. Juan Martinez
c/Duero, 40
E-08031 Barcelona
Phone: +34 93 429 5730
FAX: +34 93 407 0778
EMAIL: info@captura-el.com

Romania

Lauterbach GmbH
Altlaufstr. 40
D-85635 Höhenkirchen-Siegersbrunn
Phone: +49 8102 9876 130
FAX: +49 8102 9876 187
EMAIL: sales@lauterbach.com

Russia

RTSoft
Mr. Alexey Isaev
Nikitinskaya 3
RUS-105037 Moscow
Phone: +7 495 742 6828
FAX: +7 495 742 6829
EMAIL: sales@rtsoft.msk.ru

Singapore

Flash Technology
Mr. Teo Kian Hock
No 61, # 04-15 Kaki Bukit Av 1
Shun Li Industrial Park
SGP-Singapore 417943
Phone: +65 6749 6168
FAX: +65 6749 6138
EMAIL: teokh@flashtech.com.sg

South Korea, Pangyo

Hancom MDS Inc.
Mr. Dongwook Jun
3FL, Hancom Tower
49, Daewangpangyo-ro 644, Bundang-gu
Seongnam-si, Gyeonggi-do, 463-400, ROK
Phone: +82-31-627-3000
FAX: +82-31-627-3100
EMAIL: trace32@hancommds.com

Spain

Captura Electronica, SCCL
Mr. Juan Martinez
c/Duero, 40
E-08031 Barcelona
Phone: +34 93 429 5730
FAX: +34 93 407 0778
EMAIL: info@captura-el.com

Sweden

Nohau Solutions AB
Mr. Jörgen Nilsson
Derbyvägen 6D
SE-21235 Malmö
Phone: +46 40 592 206
FAX: +46 40 592 229
EMAIL: Jorgen.nilsson@nohau.se

Switzerland

JDT Jberg DatenTechnik
Mr. Andreas Jberg
Zimmereistrasse 2
CH-5734 Reinach AG
Phone: +41 62 7710 886
FAX:
EMAIL: Andreas.Jberg@jdt.ch

Taiwan

Superlink Technology Corp.
Mr. Sulin Huang
3F-8, No.77, Sec.1, Xintaiwu Rd., Xizhi District,
New Taipei City 22101, Taiwan, R.O.C.
Phone: +886 2 26983456
FAX: +886 2 26983535
EMAIL: info.stc@superlink.com.tw

Tunisia

Lauterbach Consulting S.A.R.L.
Mr. Khaled Jmal
Route El Ain Km 3.5
TN-3062 Sfax
Phone: +216-31361061
FAX: +216-74611723
EMAIL: info_tn@lauterbach.com

Turkey-1

Tektronik Muh. ve Tic. A.S.
Mr. Hakan Yavuz
CyberPlaza B-Blok, 702B
Bilkent
06800 Ankara
Phone: +90 312 437 3000
FAX: +90 312 437 1616
EMAIL: info@tektronik.com.tr

Turkey-2

G3TEK Embedded Technologies Ltd.
Mr. Celal Aygun
Ilkyerlesim Mah. 445.
Sok. No: 48
06370 Battikent/Ankara
Phone: +90 312 3324769
FAX: +90 312 3324769
EMAIL: info@g3tek.com

UK

Lauterbach GmbH
Mr. Richard Copeman
Altlaufstr. 40
D-85635 Höhenkirchen-Siegertsbrunn
Phone: +49 8102 9876 190
FAX: +49 8102 9876 187
EMAIL: sales@lauterbach.com

USA East

Lauterbach Inc.
Mr. Udo Zoettler
4 Mount Royal Ave.
USA-Marlborough, MA 01752
Phone: +1 508 303 6812
FAX: +1 508 303 6813
EMAIL: info_us@lauterbach.com

USA West

Lauterbach Inc.
Mr. Bob Kupyn
1111 Main Street, Suite 620
USA-Vancouver, WA, 98660
Phone: +1 503 524 2222
FAX: +1 503 524 2223
EMAIL: bob.kupyn@lauterbach.com

Additional Information

<http://www.lauterbach.com>

Lauterbach GmbH

Altlaufstr. 40
D-85635 Höhenkirchen-Siegertsbrunn
Tel. ++49 8102 9876-0 FAX -999
info@lauterbach.com
http://www.lauterbach.de

Lauterbach Inc.

4 Mount Royal Ave.
Marlboro MA 01752
Phone (508) 303 6812 FAX (508) 303 6813
info_us@lauterbach.com
http://www.us.lauterbach.com

Lauterbach Ltd.

11 Basepoint Enterprise Ctre Stroudley Road
Basingstoke, Hants RG24 8UP
Phone ++44-1256-333-690 FAX -661
info_uk@lauterbach.com
http://www.lauterbach.co.uk

Lauterbach S.A.R.L.

135 Chemin Des Bassins
F-94035 Créteil Cedex
Phone ++33-149-562-030
FAX ++33-149-562-039
info_fr@lauterbach.com
http://www.lauterbach.fr

Lauterbach Japan, Ltd.

3-9-5 Shinyokohama Kouhoku-ku
Yokohama-shi Japan 222-0033
Phone ++81-45-477-4511 FAX -4519
info_j@lauterbach.com
http://www.lauterbach.co.jp

Lauterbach s.r.l.

Lauterbach s.r.l.
Via Enzo Ferrieri 12
I-20153 Milano
Phone ++39 02 45490282
FAX ++39 02 45490428
info_it@lauterbach.it
http://www.lauterbach.it

Suzhou Lauterbach Consulting Co.,Ltd.

Room 1605, Xing Hai International Square
No.200, Xing Hai Street
Suzhou, 215021 PR of China
Phone: 0086-512 6265 8030
FAX: 0086-512 6265 8032
info_cn@lauterbach.cn
http://www.lauterbach.cn

Disclaimer

The information presented is intended to give overview information only. Changes and technical enhancements or modifications can be made without notice.