



## RTOS Debugger for Symbian OS (EKA1)

### ARM

- Real-time non-intrusive display of SymbianOS system resources
- Symbian OS specific display of trace listing
- Statistic evaluation and graphic display of thread run times
- Thread related evaluation of function run times
- Statistic evaluation and graphic display of thread states
- Thread stack coverage
- Thread context display
- PRACTICE functions for OS data
- Symbian OS related pull-down menu

The TRACE32 System includes a configurable RTOS debugger to provide symbolic debugging in real time operating systems. Our software package contains a ready-to-run configuration for the Symbian OS Real Time Kernel (formerly called EPOC) from Symbian.

In close cooperation with Symbian, we built a highly sophisticated Symbian OS awareness, which enables you to do a most effective debugging with the TRACE32 systems on targets running Symbian OS.

## RTOS Awareness on TRACE32 for Symbian OS

### Real Time, Non-Intrusive Display of Symbian OS System Resources

The TRACE32 RTOS debugger for Symbian OS provides display functions to show the system resources of Symbian OS. All objects, such as processes, threads, libraries and chunks can be displayed and inspected. In addition, by using the processors capability of reading the target memory

while the application is running, or by using the emulators dual-port memory (if available), the display of all these regions can be viewed non-intrusively in real time. The tables are updated permanently ("On The Fly"), without affecting the application at all.

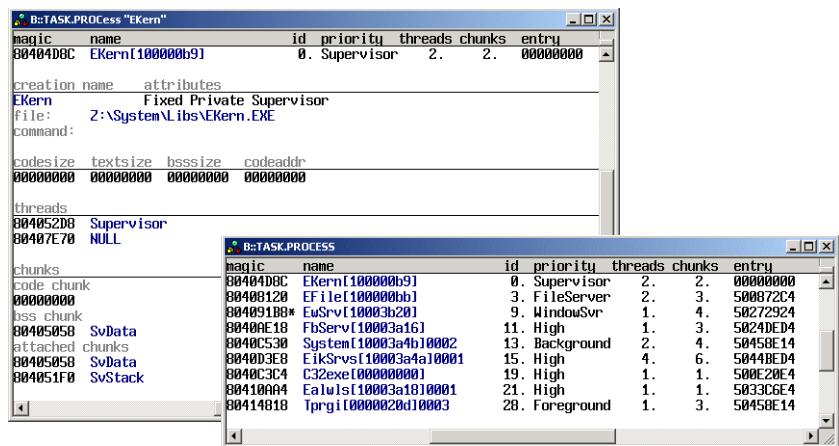

Process list window and detailed window of one specific process

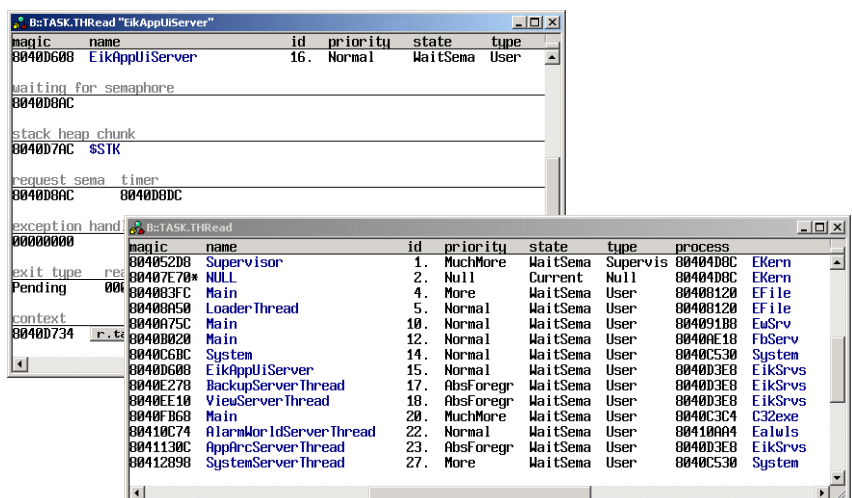

Thread List and detailed window of one thread

## Thread Related Breakpoints

Any breakpoint set in the TRACE32 debugger can be set dependent to a specific thread. This means, that the

breakpoint will then only halt, if hit by the specified thread. This allows thread related debugging even in shared code.

## Thread Stack Coverage

In real time systems it is quite important to know, how much stack space each thread consumes. For this pur-

pose a special window shows the current and the maximum usage of each separate thread.

name	low	high	sp	%	low	spare	max	0	10
Main@EFile	01600000	0160C000	01601E84	84%	01600C88	0000C88	93%		
LoaderThread@EFile	01800000	01806000	01803EC4	34%	018028C8	000028C8	57%		
Main@EwServ	01F00000	01F0F000	01F01E70	87%	01F00A50	00000A50	95%		
Main@FbServ	02100000	0212C000	02101E2C	95%	0210056C	0000056C	99%		
System@System	00400000	02418000	00401E8C	79%	00403644	00003644	85%		
EikAppUIServer@EikSrvs	01E00000	01F08000	00401E78	-	01E00598	00000598	96%		
BackupServerThread@EikSrvs	04700000	04708000	00602E50	-	047029F8	000029F8	67%		
Main@C32exe	04900000	04904000	04901E8C	52%	04900904	00000904	85%		
AlarmWorkIdServerThread@EaIwIs	04B00000	04B09000	00401E74	-	04B016A8	000016A8	84%		
AppArcServerThread@EikSrvs	04C00000	04C12000	00801E78	-	04C00D40	00000D40	95%		
SystemServerThread@System (other)	02500000	02508000	02503E1C	51%	02502CF8	00002CF8	64%		

Thread stack coverage window

## Thread Context Display

The TRACE32 RTOS Debugger provides an easy way to switch the current displayed context to another thread. Normally all register related windows (e.g. listing at current PC, local variables or function call stack)

are displayed related to the actual context (i.e. current executed thread). You can switch to the context of another thread to see all this information at the time this thread was scheduled.

## Debugging Drivers, Processes, Libraries and Applications

Due to the fact, that TRACE32 is a hardware debugging tool, you are able to debug anything you want, including bootstrap code, initialization phase, interrupt routines, drivers, kernel, etc. TRACE32 includes a complete MMU support, providing mechanisms to inspect the target memory using virtual addresses or physical addresses and to show the translation tables.

Additionally, TRACE32 has a special MMU support for several address spaces, which allows you to debug several Symbian OS processes and applications at once. An internal logic provides you with an easy access to all process memory spaces. A special process detection mechanism allows to halt the application exactly on the entry point of a process, allowing you to debug your process right from the beginning.

## Dynamic Thread Performance Measurement

While Symbian OS is running, TRACE32 is capable of recurrently evaluating the current running thread and collecting the results. The percentage, each thread consumes of the system, is then displayed graphically and

updated permanently. The longer time you let the measurement run, the more exact are the results. This feature is available even without any hardware trace.

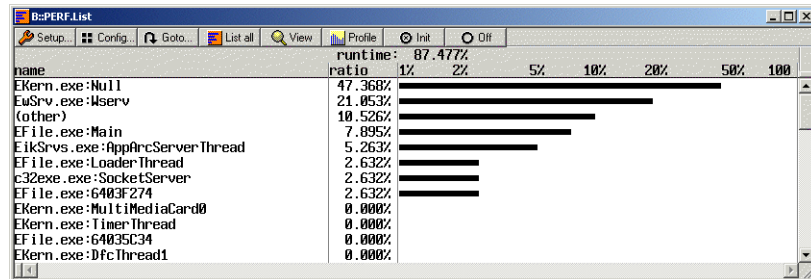

Performance measurement list

## Symbian OS Specific Display of Trace Listing

The data recorded in the trace buffer can be displayed and interpreted specific to the operating system.

The thread switches are displayed symbolically, either exclusively or in addition to other information.

## Statistic Evaluation and Graphic Display of Thread Run Times

The analyzer can calculate statistic tables of thread run times and thread switches. A graphical diagram shows

which thread was active at a specific time, giving a clear view of the behaviour of the system.

## Thread Related Evaluation of Function Run Times

The statistic and graphic evaluation of function calls and function run times can be done dependant to the actual running thread. This is necessary, if dif-

ferent threads call one single function at the same time, or if a thread switch occurs in between the function.

## Statistic Evaluation and Graphic Display of Thread States

These tabular and graphical analyses of the status of threads show the various states (i.e. running, ready, waiting, suspended and undefined) and times

each thread spent in each state. A graphical view of the data can help to highlight prioritisation problems, critical paths etc.

## PRACTICE functions for OS data.

The support includes extended PRACTICE functions for Symbian OS specific data. E.g. the function "TASK.CONFIG

(magic)" returns the address of the so called magic value, which corresponds to the id of the current executed thread.

## Symbian OS related pull-down menu

Because the menu bar of the TRACE32 user interface can be fully customized, you can create a new pull-down menu, including operating sys-

tem specific commands. We deliver Symbian OS support with an example for such specific menus, which provides fast access to the features.

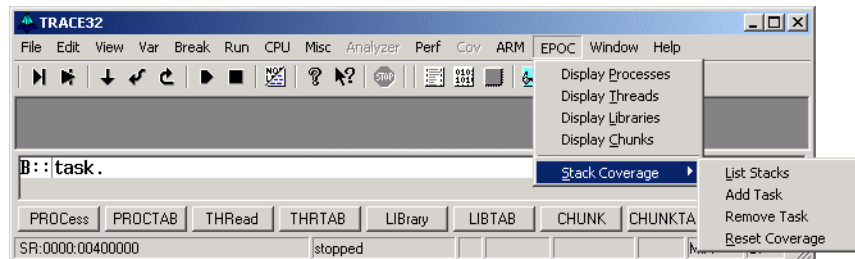

TRACE32 with Symbian OS menu

## Contact

### International Representative

#### Argentina

Anacom Eletronica Ltda.  
Mr. Rafael Sorice  
Rua Nazareth, 807, Barcelona  
BR-09551-200 São Caetano do Sul, SP  
Phone: +55 11 3422 4200  
FAX: +55 11 3422 4242  
EMAIL: rsorice@anacom.com.br

#### Australia

Embedded Logic Solutions P/L  
Mr. Ramzi Kaffan  
Suite 2, Level 3  
144 Marsden Street  
Parramatta NSW 2150  
Phone: +61 2 9687 1880  
FAX: +61 2 9687 1881  
EMAIL: sales@emlogic.com.au

#### Austria

Lauterbach GmbH  
Alltaufstr. 40  
D-85635 Höhenkirchen-Siegertsbrunn  
Phone: +49 8102 9876 190  
FAX: +49 8102 9876 187  
EMAIL: sales@lauterbach.com

#### Belgium

Tritec Benelux B.V.  
Mr. Robbert de Voogt  
Stationspark 550  
NL-3364 DA Slidrecht  
Phone: +31 184 41 41 31  
FAX: +31 184 42 36 11  
EMAIL: software@tritec.nl

#### Brazil

Anacom Eletronica Ltda.  
Mr. Rafael Sorice  
Rua Nazareth, 807, Barcelona  
BR-09551-200 São Caetano do Sul, SP  
Phone: +55 11 3422 4200  
FAX: +55 11 3422 4242  
EMAIL: rsorice@anacom.com.br

#### Canada

Lauterbach Inc.  
Mr. Udo Zoettler  
4 Mount Royal Ave.  
USA-Marlborough, MA 01752  
Phone: +1 508 303 6812  
FAX: +1 508 303 6813  
EMAIL: info\_us@lauterbach.com

#### China Beijing

Lauterbach Technologies Co., Ltd  
Mr. Linglin He  
Beijing Office  
A3, South Lishi Road, XiCheng District  
Beijing 100037, P.R. China  
Phone: +86 10 68023502  
FAX: +86 10 68023523  
EMAIL: linglin.he@lauterbach.com

#### China Shenzhen

Lauterbach Technologies Co., Ltd  
1406/E Xihaimingzhu Building  
No.1 Taoyuan Road, Nanshan District  
Shenzhen 518052, P.R. China  
Phone: +86 755 8621 0671  
FAX: +86 755 8621 0675  
EMAIL: emily.zhang@lauterbach.com

#### China Suzhou

Lauterbach Technologies Co., Ltd  
Mr. Linglin He  
Hengyu Square, Rm 709  
No. 188, Xing Hai Street  
Suzhou, 215021 P.R. of China  
Phone: +86 512 6265 8030  
FAX: +86 512 6265 8032  
EMAIL: info\_cn@lauterbach.com

#### Czech Republic

Lauterbach GmbH  
Alltaufstr. 40  
D-85635 Höhenkirchen-Siegertsbrunn  
Phone: +49 8102 9876 130  
FAX: +49 8102 9876 187  
EMAIL: sales@lauterbach.com

#### Denmark

Nohau Danmark A/S  
Mr. Flemming Jensen  
Hørkær 26, Plan 4  
DK-2730 Herlev  
Phone: +45 44 52 16 50  
FAX: +45 44 52 26 55  
EMAIL: info@nohau.dk

#### Egypt

Lauterbach GmbH  
Alltaufstr. 40  
D-85635 Höhenkirchen-Siegertsbrunn  
Phone: +49 8102 9876 130  
FAX: +49 8102 9876 187  
EMAIL: sales@lauterbach.com

#### Finland

Nohau Solutions Finland  
Mr. Martti Viljainen  
Tekniikantie 14  
FI-02150 Espoo  
Phone: +358 40 546 0142  
FAX: +358 9 2517 8101  
EMAIL: sales@nohau.fi

#### France

Lauterbach S.A.R.L.  
Mr. Jean-Pierre Paradiso  
Europarc - Le Hameau B  
135 Chemin Des Bassins  
F-94035 Créteil Cedex  
Phone: +33 1 49 56 20 30  
FAX: +33 1 49 56 20 39  
EMAIL: info\_fr@lauterbach.com

#### Germany

Lauterbach GmbH  
Sales Team Germany  
Alltaufstr. 40  
D-85635 Höhenkirchen-Siegertsbrunn  
Phone: +49 8102 9876 190  
FAX: +49 8102 9876 187  
EMAIL: sales@lauterbach.com

#### Greece

Lauterbach GmbH  
Alltaufstr. 40  
D-85635 Höhenkirchen-Siegertsbrunn  
Phone: +49 8102 9876 190  
FAX: +49 8102 9876 187  
EMAIL: sales@lauterbach.com

#### Hungary

Lauterbach GmbH  
Alltaufstr. 40  
D-85635 Höhenkirchen-Siegertsbrunn  
Phone: +49 8102 9876 190  
FAX: +49 8102 9876 187  
EMAIL: sales@lauterbach.com

**India-Bangalore**

Electro Systems Associates Pvt. Ltd.  
Mr. G. V. Gurnatham  
S-606, World Trade Center  
Malleswaram West, No.26/1, Dr. Rajkumar  
Road  
India - Bangalore 560055  
Phone: +91 80 67648888  
FAX: +91 80 23475615  
EMAIL: Trace32sales@esaindia.com

**India-Chennai**

Electro Systems Associates Pvt. Ltd.  
Mr. D. Kannan  
No.109 /59A - Ground Floor  
IV Avenue, Ashok Nagar  
India - Chennai - 600 083 Tamilnadu  
Phone: +91 044-24715750  
FAX: +91 44 24715750  
EMAIL: chennai@esaindia.com

**India-Delhi**

Electro Systems Associates Pvt. Ltd.  
Mr. R.K. Bhandari  
No. 705, 7th Floor, Laxmi Deep  
Shivajinagar  
India - Delhi - 110 092  
Phone: +91 11-22549351  
FAX:  
EMAIL: delhi@esaindia.com

**India-Hyderabad**

Electro Systems Associates Pvt. Ltd.  
Mr. C.V.M. Sri Ram Murthy  
Shop No. 14, "Global Enclave"  
Bhagyanagar Colony, Kukat pally  
India - Hyderabad 500 072  
Phone: +91 40-23063346  
FAX: +91 40-23063346  
EMAIL: hyderabad@esaindia.com

**India-Kolkata**

Electro Systems Associates Pvt. Ltd.  
Mr. Arun Roy  
India - Kolkata  
Phone: +91 98305 78843  
FAX:  
EMAIL: kolkata@esaindia.com

**India-Pune**

Electro Systems Associates Pvt. Ltd.  
Mr. R K Bhandari  
Shriram Complex,1126/1, Model Colony  
Shivajinagar  
India - Pune - 411 016  
Phone: +91 20 - 30462035 / 25663  
FAX: +91 20-25677202  
EMAIL: pune@esaindia.com

**Ireland**

Lauterbach Ltd.  
Mr. Richard Copeman  
11 Basepoint Enterprise Centre  
Stroudley Road  
Basingstoke, Hants RG24 8UP  
Phone: 0044-118 328 3334  
FAX:  
EMAIL: info\_uk@lauterbach.com

**Israel**

Itec Ltd.  
Mr. Mauri Gottlieb  
P.O.Box 10002  
IL-Tel Aviv 61100  
Phone: +972 3 6491202  
FAX: +972 3 6497661  
EMAIL: general@itec.co.il

**Italy**

Lauterbach Srl  
Mr. Maurizio Menegotto  
Via Enzo Ferrieri 12  
I-20153 Milano  
Phone: +39 02 45490282  
FAX: +39 02 45490428  
EMAIL: info\_it@lauterbach.com

**Japan**

Lauterbach Japan, Ltd.  
Mr. Kenji Furukawa  
3-8-8 Shinyokohama  
Kohoku-ku, Nisso 16th Building  
Yokohama-shi, Japan 222-0033  
Phone: +81 45 477 4511  
FAX: +81 45 477 4519  
EMAIL: info@lauterbach.co.jp

**Luxembourg**

Tritec Benelux B.V.  
Mr. Robbert de Voogt  
Stationspark 550  
NL-3364 DA Sliedrecht  
Phone: +31 184 41 41 31  
FAX: +31 184 42 36 11  
EMAIL: software@tritec.nl

**Malaysia**

Flash Technology  
Mr. Teo Kian Hock  
No 61, # 04-15 Kaki Bukit Av 1  
Shun Li Industrial Park  
SGP-Singapore 417943  
Phone: +65 6749 6168  
FAX: +65 6749 6138  
EMAIL: teokh@flashtech.com.sg

**Mexico**

Lauterbach Inc.  
Mr. Udo Zoettler  
4 Mount Royal Ave.  
USA-Marlborough, MA 01752  
Phone: +1 508 303 6812  
FAX: +1 508 303 6813  
EMAIL: info\_us@lauterbach.com

**Netherlands**

Tritec Benelux B.V.  
Mr. Robbert de Voogt  
Stationspark 550  
NL-3364 DA Sliedrecht  
Phone: +31 184 41 41 31  
FAX: +31 184 42 36 11  
EMAIL: software@tritec.nl

**New Zealand**

Embedded Logic Solutions P/L  
Mr. Ramzi Kattan  
Suite 2, Level 3  
144 Marsden Street  
Parramatta NSW 2150  
Phone: +61 2 9687 1880  
FAX: +61 2 9687 1881  
EMAIL: sales@emilogic.com.au

**Norway**

Nohau Solutions AB  
Mr. Jörgen Nilsson  
Derbyvägen 6D  
SE-21235 Malmö  
Phone: +46 40 592 206  
FAX: +46-40 592 229  
EMAIL: Jorgen.nilsson@nohau.se

**Poland**

QUANTUM Sp. z o.o.  
Mr. Aleksander Bil  
ul. Jeleniogorska 6  
54-056 Wrocław  
Phone: +48 71 362 6356  
FAX: +48 71 362 6357  
EMAIL: info@quantum.com.pl

**Portugal**

Captura Electronica,SCCL  
Mr. Juan Martinez  
c/Duero, 40  
E-08031 Barcelona  
Phone: +34 93 429 5730  
FAX: +34 93 407 0778  
EMAIL: info@captura-el.com

**Romania**

Lauterbach GmbH  
Altlaufstr. 40  
D-85635 Höhenkirchen-Siegersbrunn  
Phone: +49 8102 9876 130  
FAX: +49 8102 9876 187  
EMAIL: sales@lauterbach.com

**Russia**

RTSoft  
Mr. Alexey Isaev  
Nikitinskaya 3  
RUS-105037 Moscow  
Phone: +7 495 742 6828  
FAX: +7 495 742 6829  
EMAIL: sales@rtsoft.msk.ru

**Singapore**

Flash Technology  
Mr. Teo Kian Hock  
No 61, # 04-15 Kaki Bukit Av 1  
Shun Li Industrial Park  
SGP-Singapore 417943  
Phone: +65 6749 6168  
FAX: +65 6749 6138  
EMAIL: teokh@flashtech.com.sg

**South Korea, Pangyo**

Hancom MDS Inc.  
Mr. Dongwook Jun  
3FL, Hancom Tower  
49, Daewangpangyo-ro 644, Bundang-gu  
Seongnam-si, Gyeonggi-do, 463-400, ROK  
Phone: +82-31-627-3000  
FAX: +82-31-627-3100  
EMAIL: trace32@hancommds.com

**Spain**

Captura Electronica, SCCL  
Mr. Juan Martinez  
c/Duero, 40  
E-08031 Barcelona  
Phone: +34 93 429 5730  
FAX: +34 93 407 0778  
EMAIL: info@captura-el.com

**Sweden**

Nohau Solutions AB  
Mr. Jörgen Nilsson  
Derbyvägen 6D  
SE-21235 Malmö  
Phone: +46 40 592 206  
FAX: +46 40 592 229  
EMAIL: Jorgen.nilsson@nohau.se

**Switzerland**

JDT Jberg DatenTechnik  
Mr. Andreas Jberg  
Zimmereistrasse 2  
CH-5734 Reinach AG  
Phone: +41 62 7710 886  
FAX:  
EMAIL: Andreas.Jberg@jdt.ch

**Taiwan**

Superlink Technology Corp.  
Mr. Sulin Huang  
3F-8, No. 77, Sec. 1, Xintaiwu Rd., Xizhi District,  
New Taipei City 22101, Taiwan, R.O.C.  
Phone: +886 2 26983456  
FAX: +886 2 26983535  
EMAIL: info.stc@superlink.com.tw

**Tunisia**

Lauterbach Consulting S.A.R.L.  
Mr. Khaled Jmal  
Route El Ain Km 3.5  
TN-3062 Sfax  
Phone: +216-31361061  
FAX: +216-74611723  
EMAIL: info\_tn@lauterbach.com

**Turkey-1**

Tektronik Muh. ve Tic. A.S.  
Mr. Hakan Yavuz  
CyberPlaza B-Blok, 702B  
Bilkent  
06800 Ankara  
Phone: +90 312 437 3000  
FAX: +90 312 437 1616  
EMAIL: info@tektronik.com.tr

**Turkey-2**

G3TEK Embedded Technologies Ltd.  
Mr. Celal Aygun  
Ilkyerlesim Mah. 445.  
Sok. No: 48  
06370 Battikent/Ankara  
Phone: +90 312 3324769  
FAX: +90 312 3324769  
EMAIL: info@g3tek.com

**UK**

Lauterbach GmbH  
Mr. Richard Copeman  
Altlaufstr. 40  
D-85635 Höhenkirchen-Siegertsbrunn  
Phone: +49 8102 9876 190  
FAX: +49 8102 9876 187  
EMAIL: sales@lauterbach.com

**USA East**

Lauterbach Inc.  
Mr. Udo Zoettler  
4 Mount Royal Ave.  
USA-Marlborough, MA 01752  
Phone: +1 508 303 6812  
FAX: +1 508 303 6813  
EMAIL: info\_us@lauterbach.com

**USA West**

Lauterbach Inc.  
Mr. Bob Kupyn  
1111 Main Street, Suite 620  
USA-Vancouver, WA, 98660  
Phone: +1 503 524 2222  
FAX: +1 503 524 2223  
EMAIL: bob.kupyn@lauterbach.com



---

## Additional Information

<http://www.lauterbach.com>

### Lauterbach GmbH

Altlaufstr. 40  
D-85635 Höhenkirchen-Siegertsbrunn  
Tel. ++49 8102 9876-0 FAX -999  
info@lauterbach.com  
http://www.lauterbach.de

### Lauterbach Inc.

4 Mount Royal Ave.  
Marlboro MA 01752  
Phone (508) 303 6812 FAX (508) 303 6813  
info\_us@lauterbach.com  
http://www.us.lauterbach.com

### Lauterbach Ltd.

11 Basepoint Enterprise Ctre Stroudley Road  
Basingstoke, Hants RG24 8UP  
Phone ++44-1256-333-690 FAX -661  
info\_uk@lauterbach.com  
http://www.lauterbach.co.uk

### Lauterbach S.A.R.L.

135 Chemin Des Bassins  
F-94035 Créteil Cedex  
Phone ++33-149-562-030  
FAX ++33-149-562-039  
info\_fr@lauterbach.com  
http://www.lauterbach.fr

### Lauterbach Japan, Ltd.

3-9-5 Shinyokohama Kouhoku-ku  
Yokohama-shi Japan 222-0033  
Phone ++81-45-477-4511 FAX -4519  
info\_j@lauterbach.com  
http://www.lauterbach.co.jp

### Lauterbach s.r.l.

Lauterbach s.r.l.  
Via Enzo Ferrieri 12  
I-20153 Milano  
Phone ++39 02 45490282  
FAX ++39 02 45490428  
info\_it@lauterbach.it  
http://www.lauterbach.it

### Suzhou Lauterbach Consulting Co.,Ltd.

Room 1605, Xing Hai International Square  
No.200, Xing Hai Street  
Suzhou, 215021 PR of China  
Phone: 0086-512 6265 8030  
FAX: 0086-512 6265 8032  
info\_cn@lauterbach.cn  
http://www.lauterbach.cn

---

## Disclaimer

The information presented is intended to give overview information only. Changes and technical enhancements or modifications can be made without notice.

