



RTOS Debugger for ARTK

680x0

683xx

- Real time, non-intrusive display of ARTK system resources
- ARTK specific display of analyzer listing
- Statistic evaluation and graphic display of task run times
- Task related evaluation of function run times
- Statistic evaluation and graphic display of task states
- Task stack coverage
- PRACTICE functions for OS data
- ARTK related pull-down menu

The TRACE32 systems include a configurable multitask debugger to provide symbolic debugging in real time operating systems. Our software package contains a ready-to-run configuration for the AdaWorld Ada Run Time Kernel (ARTK) from Aonix.

In close cooperation with Aonix we built a special multi-task support for ARTK on Motorola 68k processors.

Multitask Debugging on TRACE32 with AdaWorld ARTK

Real time, non-intrusive display of ARTK system resources

The TRACE32 multitask debugger for ARTK provides display functions to display the system tasks. In addition, by using the emulators dual-port memory, the display of the tasks can be viewed

non-intrusively in real time. The tables are updated permanently ("On The Fly"), without affecting the application at all.

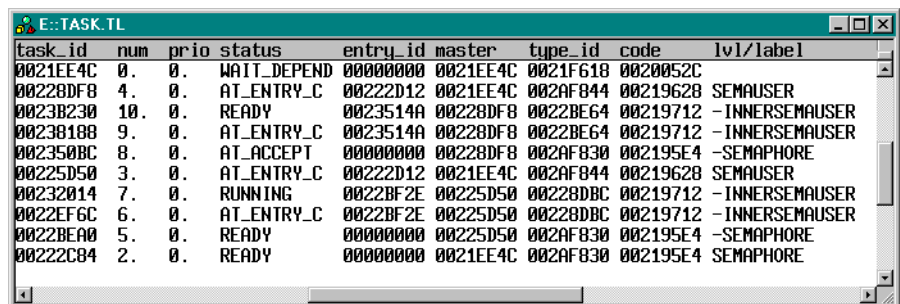

task_id	num	prio	status	entry_id	master	type_id	code	lvl/label
0021EE4C	0	0	WAIT_DEPEND	00000000	0021EE4C	0021F618	0020052C	
00228DF8	4	0	AT_ENTRY_C	00222D12	0021EE4C	002AF844	00219628	SEMAUSER
0023B230	10	0	READY	0023514A	00228DF8	0022BE64	00219712	-INNERSEMAUSER
00238188	9	0	AT_ENTRY_C	0023514A	00228DF8	0022BE64	00219712	-INNERSEMAUSER
002350BC	8	0	AT_ACCEPT	00000000	00228DF8	002AF830	002195E4	-SEMAPHORE
00225D50	3	0	AT_ENTRY_C	00222D12	0021EE4C	002AF844	00219628	SEMAUSER
00232014	7	0	RUNNING	0022BF2E	00225D50	00228DBC	00219712	-INNERSEMAUSER
0022EF6C	6	0	AT_ENTRY_C	0022BF2E	00225D50	00228DBC	00219712	-INNERSEMAUSER
0022BEA0	5	0	READY	00000000	00225D50	002AF830	002195E4	-SEMAPHORE
00222C84	2	0	READY	00000000	0021EE4C	002AF830	002195E4	SEMAPHORE

Task list window

Task Stack Coverage

In real time systems it is quite important to know, how much stack space each task consumes. For this purpose

a special window shows the current and the maximum usage of each separate task.

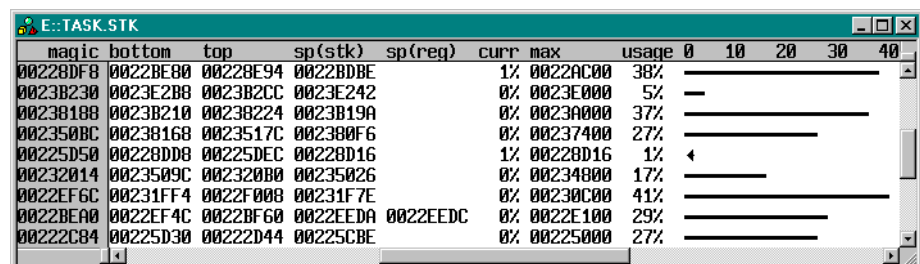

magic	bottom	top	sp(stk)	sp(req)	curr	max	usage	0	10	20	30	40
00228DF8	0022BE80	00228E94	0022BDBE		1%	0022AC00	38%	[Progress bar]				
0023B230	0023E2B8	0023B2CC	0023E242		0%	0023E000	5%	[Progress bar]				
00238188	0023B210	00238224	0023B19A		0%	0023A000	37%	[Progress bar]				
002350BC	00238168	0023517C	002380F6		0%	00237400	27%	[Progress bar]				
00225D50	00228DD8	00225DEC	00228D16		1%	00228D16	1%	[Progress bar]				
00232014	0023509C	002320B0	00235026		0%	00234800	17%	[Progress bar]				
0022EF6C	00231FF4	0022F008	00231F7E		0%	00230C00	41%	[Progress bar]				
0022BEA0	0022EF4C	0022BF60	0022EEDA	0022EEDC	0%	0022E100	29%	[Progress bar]				
00222C84	00225D30	00222D44	00225CBE		0%	00225000	27%	[Progress bar]				

Task stack coverage window

PRACTICE functions for OS data

The support includes extended PRACTICE functions for process specific data. E.g. the function "TASK.CONFIG(magic)" returns the address of the so called magic value.

ARTK specific display of analyzer listing

The data recorded in the analyzer can be displayed and interpreted specific to the operating system. The task switches are displayed symbolically.

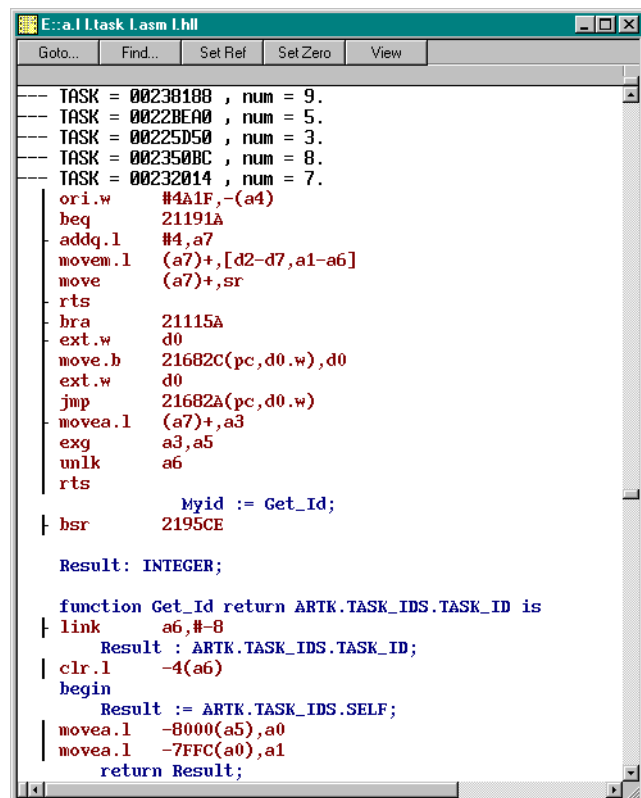

```

--- TASK = 00238188 , num = 9.
--- TASK = 0022BEA0 , num = 5.
--- TASK = 00225D50 , num = 3.
--- TASK = 002350BC , num = 8.
--- TASK = 00232014 , num = 7.
|
| ori.w    #4A1F,-(a4)
| beq     21191A
| addq.l  #4,a7
| movem.l (a7)+,[d2-d7,a1-a6]
| move    (a7)+,sr
| rts
| bra     21115A
| ext.w   d0
| move.b  21682C(pc,d0.w),d0
| ext.w   d0
| jmp     21682A(pc,d0.w)
| movea.l (a7)+,a3
| exg     a3,a5
| unlk    a6
| rts
|
| Myid := Get_Id;
| bsr     2195CE
|
| Result: INTEGER;
|
| function Get_Id return ARTK.TASK_IDS.TASK_ID is
| link    a6,#-8
|         Result : ARTK.TASK_IDS.TASK_ID;
| clr.l   -4(a6)
| begin
|         Result := ARTK.TASK_IDS.SELF;
| movea.l -8000(a5),a0
| movea.l -7FFC(a0),a1
|         return Result;

```

Analyzer listing, task selective recording, display of task switches, assembler mnemonics and HLL lines

Statistic evaluation and graphic display of task run times

The analyzer can calculate statistic tables of task run times and task switches. A graphical diagram shows

which task was active at a specific time, giving a clear view of the behaviour of the system.

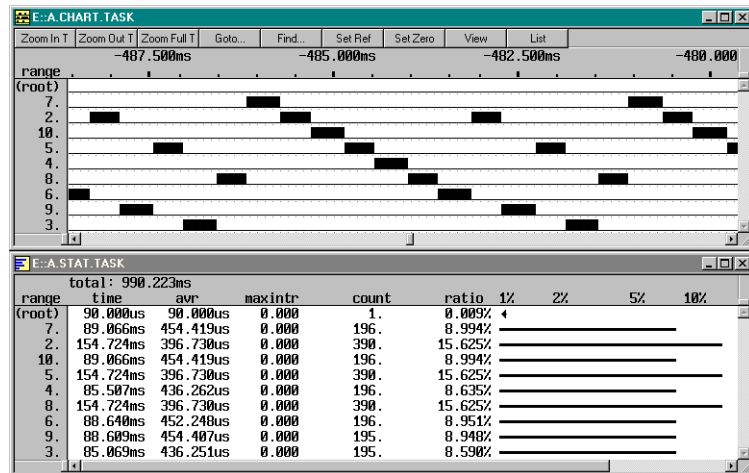

Statistics and flow of tasks

Statistic evaluation and graphic display of task states

These tabular and graphical analyses of the status of tasks show the various states (i.e. running, ready, waiting, suspended and undefined) and times each

task spent in each state. A graphical view of the data can help to highlight prioritisation problems, critical paths etc.

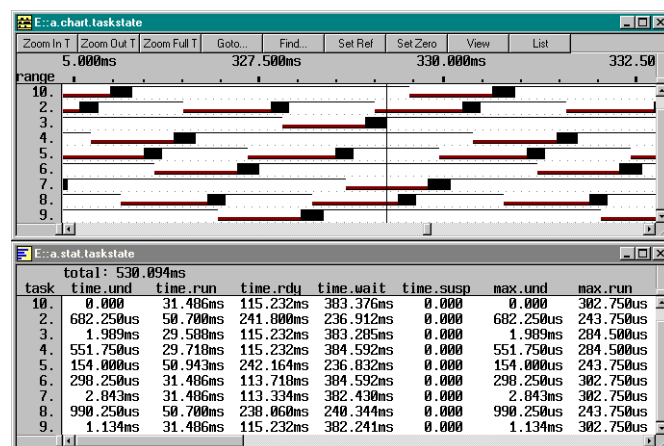

Statistics and flow of task states

Task related evaluation of function run times

The statistic and graphic evaluation of function calls and function run times can be done dependant on the actual running task. This is necessary, if dif-

ferent tasks call one single function at the same time, or if a task switch occurs in between the function.

record	func	ti	fore	address	cycle	d.w
TASK = 00238180 , num = 9.						
+009879		0.500us	SD	:0021ED60	wr-word	0023
+009880		50.750us	SD	:0021ED62	wr-word	8180
+009881	GET_ID+2	0.000us	SP	:002195D0	rd-word	FFF8
+009882		0.500us	SD	:0021ED60	rd-word	0023
+009883		1.000us	SD	:0021ED62	rd-word	8180
+009884	GET_ID+14	142.250us	SP	:002195E2	rd-word	4E75
+009885	GET_ID+2	0.000us	SP	:002195D0	rd-word	FFF8
+009886		0.500us	SD	:0021ED60	rd-word	0023
+009887		1.000us	SD	:0021ED62	rd-word	8180
+009888	GET_ID+14	4.000us	SP	:002195E2	rd-word	4E75
+009889	INNERSEMAUSER+66	3.250us	SP	:00219778	rd-word	60C2
+009890	INNERSEMAUSER+2E	230.500us	SP	:00219740	rd-word	43EE
+009891		0.500us	SD	:0021ED60	rd-word	0023
+009892		6.000us	SD	:0021ED62	rd-word	8180
TASK = 0022BEA0 , num = 5.						
+009893		0.500us	SD	:0021ED60	wr-word	0022
+009894		47.000us	SD	:0021ED62	wr-word	BEA0
+009895	GET_ID+2	0.000us	SP	:002195D0	rd-word	FFF8
+009896		0.500us	SD	:0021ED60	rd-word	0022
+009897		1.000us	SD	:0021ED62	rd-word	BEA0
+009898	GET_ID+14	5.500us	SP	:002195E2	rd-word	4E75
+009899	SEMAPHORE+32	133.000us	SP	:00219616	rd-word	266D
+009900	SEMAPHORE+42	195.750us	SP	:00219626	rd-word	60E4

Analyzer listing, function call hierarchy and task switches

range	tree	time	min	max	avr
total: 374.161ms					
(root)010	(root)010	33.799ms	0.000	33.799ms	33.799ms
\INNERSEMAUSER+2E010	└─INNERSEMAUSER+2E010	33.559ms	453.500us	453.500us	447.453us
MAIN\DEMO\GET_ID+2010	└─└─GET_ID+2010	1.406ms	9.500us	9.500us	9.500us
(root)02	(root)02	58.469ms	0.000	58.469ms	58.469ms
\DEMO\SEMAPHORE+3202	└─SEMAPHORE+3202	19.551ms	133.000us	133.000us	133.000us
MAIN\DEMO\GET_ID+202	└─└─GET_ID+202	1.396ms	9.500us	9.500us	9.500us
(root)03	(root)03	32.010ms	0.000	32.010ms	32.010ms
\DEMO\SEMAUSER+0C203	└─SEMAUSER+0C203	21.389ms	293.000us	293.000us	289.040us
MAIN\DEMO\GET_ID+203	└─└─GET_ID+203	693.500us	9.500us	9.500us	9.500us
(root)04	(root)04	32.449ms	0.000	32.449ms	32.449ms
\DEMO\SEMAUSER+0C204	└─SEMAUSER+0C204	21.682ms	293.000us	293.000us	289.093us
MAIN\DEMO\GET_ID+204	└─└─GET_ID+204	703.000us	9.500us	9.500us	9.500us
(root)05	(root)05	58.469ms	0.000	58.469ms	58.469ms
\DEMO\SEMAPHORE+3205	└─SEMAPHORE+3205	19.551ms	133.000us	133.000us	133.000us
MAIN\DEMO\GET_ID+205	└─└─GET_ID+205	1.396ms	9.500us	9.500us	9.500us
(root)06	(root)06	33.555ms	0.000	33.555ms	33.555ms
\INNERSEMAUSER+2E06	└─INNERSEMAUSER+2E06	33.310ms	453.500us	453.500us	450.243us
MAIN\DEMO\GET_ID+206	└─└─GET_ID+206	1.406ms	9.500us	9.500us	9.500us

Statistics on function hierarchy, task related

ARTK related pull-down menu

Because the menu bar of the TRACE32 user interface can be fully customized, you can create a new pull down menu, including operating sys-

tem specific commands. We deliver ARTK support with an example for such specific menus, which provides fast access to the ARTK features.

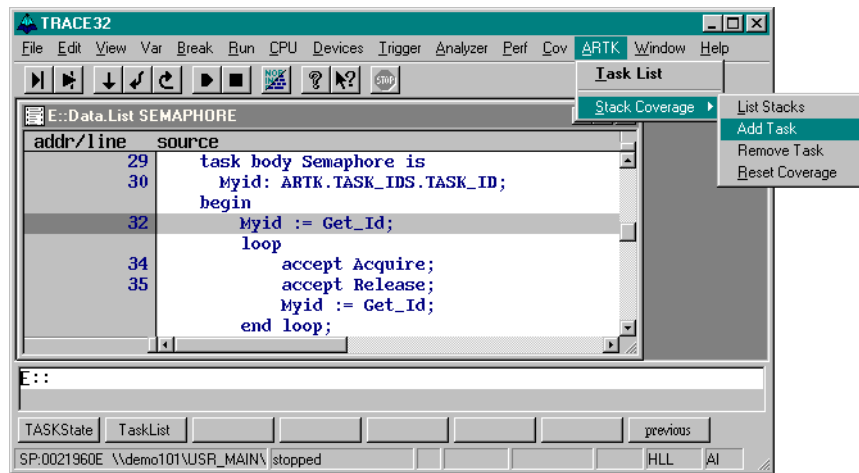

TRACE32 with AdaWorld ARTK menu

Contact

International Representative

Argentina

Anacom Eletronica Ltda.
Mr. Rafael Sorice
Rua Nazareth, 807, Barcelona
BR-09551-200 São Caetano do Sul, SP
Phone: +55 11 3422 4200
FAX: +55 11 3422 4242
EMAIL: rsorice@anacom.com.br

Australia

Embedded Logic Solutions P/L
Mr. Ramzi Kaffan
Suite 2, Level 3
144 Marsden Street
Parramatta NSW 2150
Phone: +61 2 9687 1880
FAX: +61 2 9687 1881
EMAIL: sales@emlogic.com.au

Austria

Lauterbach GmbH
Alltaufstr. 40
D-85635 Höhenkirchen-Siegertsbrunn
Phone: +49 8102 9876 190
FAX: +49 8102 9876 187
EMAIL: sales@lauterbach.com

Belgium

Tritec Benelux B.V.
Mr. Robbert de Voogt
Stationspark 550
NL-3364 DA Sliedrecht
Phone: +31 184 41 41 31
FAX: +31 184 42 36 11
EMAIL: software@tritec.nl

Brazil

Anacom Eletronica Ltda.
Mr. Rafael Sorice
Rua Nazareth, 807, Barcelona
BR-09551-200 São Caetano do Sul, SP
Phone: +55 11 3422 4200
FAX: +55 11 3422 4242
EMAIL: rsorice@anacom.com.br

Canada

Lauterbach Inc.
Mr. Udo Zoettler
4 Mount Royal Ave.
USA-Marlborough, MA 01752
Phone: +1 508 303 6812
FAX: +1 508 303 6813
EMAIL: info_us@lauterbach.com

China Beijing

Lauterbach Technologies Co., Ltd
Mr. Linglin He
Beijing Office
A3, South Lishi Road, XiCheng District
Beijing 100037, P.R. China
Phone: +86 10 68023502
FAX: +86 10 68023523
EMAIL: linglin.he@lauterbach.com

China Shenzhen

Lauterbach Technologies Co., Ltd
1406/E Xihaimingzhu Building
No.1 Taoyuan Road, Nanshan District
Shenzhen 518052, P.R. China
Phone: +86 755 8621 0671
FAX: +86 755 8621 0675
EMAIL: emily.zhang@lauterbach.com

China Suzhou

Lauterbach Technologies Co., Ltd
Mr. Linglin He
Hengyu Square, Rm 709
No. 188, Xing Hai Street
Suzhou, 215021 P.R. of China
Phone: +86 512 6265 8030
FAX: +86 512 6265 8032
EMAIL: info_cn@lauterbach.com

Czech Republic

Lauterbach GmbH
Alltaufstr. 40
D-85635 Höhenkirchen-Siegertsbrunn
Phone: +49 8102 9876 130
FAX: +49 8102 9876 187
EMAIL: sales@lauterbach.com

Denmark

Nohau Danmark A/S
Mr. Flemming Jensen
Hørkær 26, Plan 4
DK-2730 Herlev
Phone: +45 44 52 16 50
FAX: +45 44 52 26 55
EMAIL: info@nohau.dk

Egypt

Lauterbach GmbH
Alltaufstr. 40
D-85635 Höhenkirchen-Siegertsbrunn
Phone: +49 8102 9876 130
FAX: +49 8102 9876 187
EMAIL: sales@lauterbach.com

Finland

Nohau Solutions Finland
Mr. Martti Viljainen
Tekniikantie 14
FI-02150 Espoo
Phone: +358 40 546 0142
FAX: +358 9 2517 8101
EMAIL: sales@nohau.fi

France

Lauterbach S.A.R.L.
Mr. Jean-Pierre Paradiso
Europarc - Le Hameau B
135 Chemin Des Bassins
F-94035 Créteil Cedex
Phone: +33 1 49 56 20 30
FAX: +33 1 49 56 20 39
EMAIL: info_fr@lauterbach.com

Germany

Lauterbach GmbH
Sales Team Germany
Alltaufstr. 40
D-85635 Höhenkirchen-Siegertsbrunn
Phone: +49 8102 9876 190
FAX: +49 8102 9876 187
EMAIL: sales@lauterbach.com

Greece

Lauterbach GmbH
Alltaufstr. 40
D-85635 Höhenkirchen-Siegertsbrunn
Phone: +49 8102 9876 190
FAX: +49 8102 9876 187
EMAIL: sales@lauterbach.com

Hungary

Lauterbach GmbH
Alltaufstr. 40
D-85635 Höhenkirchen-Siegertsbrunn
Phone: +49 8102 9876 190
FAX: +49 8102 9876 187
EMAIL: sales@lauterbach.com

India-Bangalore

Electro Systems Associates Pvt. Ltd.
Mr. G. V. Gurunatham
S-606, World Trade Center
Malleswaram West, No.26/1, Dr. Rajkumar
Road
India - Bangalore 560055
Phone: +91 80 67648888
FAX: +91 80 23475615
EMAIL: Trace32sales@esaindia.com

India-Chennai

Electro Systems Associates Pvt. Ltd.
Mr. D. Kannan
No.109 /59A - Ground Floor
IV Avenue, Ashok Nagar
India - Chennai - 600 083 Tamilnadu
Phone: +91 044-24715750
FAX: +91 44 24715750
EMAIL: chennai@esaindia.com

India-Delhi

Electro Systems Associates Pvt. Ltd.
Mr. R.K. Bhandari
No. 705, 7th Floor, Laxmi Deep
Shivajinagar
India - Delhi - 110 092
Phone: +91 11-22549351
FAX:
EMAIL: delhi@esaindia.com

India-Hyderabad

Electro Systems Associates Pvt. Ltd.
Mr. C.V.M. Sri Ram Murthy
Shop No. 14, "Global Enclave"
Bhagyanagar Colony, Kukat pally
India - Hyderabad 500 072
Phone: +91 40-23063346
FAX: +91 40-23063346
EMAIL: hyderabad@esaindia.com

India-Kolkata

Electro Systems Associates Pvt. Ltd.
Mr. Arun Roy
India - Kolkata
Phone: +91 98305 78843
FAX:
EMAIL: kolkata@esaindia.com

India-Pune

Electro Systems Associates Pvt. Ltd.
Mr. R K Bhandari
Shriram Complex, 1126/1, Model Colony
Shivajinagar
India - Pune - 411 016
Phone: +91 20 - 30462035 / 25663
FAX: +91 20-25677202
EMAIL: pune@esaindia.com

Ireland

Lauterbach Ltd.
Mr. Richard Copeman
11 Basepoint Enterprise Centre
Stroudley Road
Basingstoke, Hants RG24 8UP
Phone: 0044-118 328 3334
FAX:
EMAIL: info_uk@lauterbach.com

Israel

Itec Ltd.
Mr. Mauri Gottlieb
P.O.Box 10002
IL-Tel Aviv 61100
Phone: +972 3 6491202
FAX: +972 3 6497661
EMAIL: general@itec.co.il

Italy

Lauterbach Srl
Mr. Maurizio Menegotto
Via Enzo Ferrieri 12
I-20153 Milano
Phone: +39 02 45490282
FAX: +39 02 45490428
EMAIL: info_it@lauterbach.com

Japan

Lauterbach Japan, Ltd.
Mr. Kenji Furukawa
3-8-8 Shinyokohama
Kouhoku-ku, Nisso 16th Building
Yokohama-shi, Japan 222-0033
Phone: +81 45 477 4511
FAX: +81 45 477 4519
EMAIL: info@lauterbach.co.jp

Luxembourg

Tritec Benelux B.V.
Mr. Robbert de Voogt
Stationspark 550
NL-3364 DA Sliedrecht
Phone: +31 184 41 41 31
FAX: +31 184 42 36 11
EMAIL: software@tritec.nl

Malaysia

Flash Technology
Mr. Teo Kian Hock
No 61, # 04-15 Kaki Bukit Av 1
Shun Li Industrial Park
SGP-Singapore 417943
Phone: +65 6749 6168
FAX: +65 6749 6138
EMAIL: teokh@flashtech.com.sg

Mexico

Lauterbach Inc.
Mr. Udo Zoettler
4 Mount Royal Ave.
USA-Marlborough, MA 01752
Phone: +1 508 303 6812
FAX: +1 508 303 6813
EMAIL: info_us@lauterbach.com

Netherlands

Tritec Benelux B.V.
Mr. Robbert de Voogt
Stationspark 550
NL-3364 DA Sliedrecht
Phone: +31 184 41 41 31
FAX: +31 184 42 36 11
EMAIL: software@tritec.nl

New Zealand

Embedded Logic Solutions P/L
Mr. Ramzi Kattan
Suite 2, Level 3
144 Marsden Street
Parramatta NSW 2150
Phone: +61 2 9687 1880
FAX: +61 2 9687 1881
EMAIL: sales@emlogics.com.au

Norway

Nohau Solutions AB
Mr. Jörgen Nilsson
Derbyvägen 6D
SE-21235 Malmö
Phone: +46 40 592 206
FAX: +46-40 592 229
EMAIL: Jorgen.nilsson@nohau.se

Poland

QUANTUM Sp. z o.o.
Mr. Aleksander Bil
ul. Jeleniogorska 6
54-056 Wrocław
Phone: +48 71 362 6356
FAX: +48 71 362 6357
EMAIL: info@quantum.com.pl

Portugal

Captura Electronica, SCCL
Mr. Juan Martinez
c/Duero, 40
E-08031 Barcelona
Phone: +34 93 429 5730
FAX: +34 93 407 0778
EMAIL: info@captura-el.com

Romania

Lauterbach GmbH
Altlaufstr. 40
D-85635 Höhenkirchen-Siegersbrunn
Phone: +49 8102 9876 130
FAX: +49 8102 9876 187
EMAIL: sales@lauterbach.com

Russia

RTSoft
Mr. Alexey Isaev
Nikitinskaya 3
RUS-105037 Moscow
Phone: +7 495 742 6828
FAX: +7 495 742 6829
EMAIL: sales@rtsoft.msk.ru

Singapore

Flash Technology
Mr. Teo Kian Hock
No 61, # 04-15 Kaki Bukit Av 1
Shun Li Industrial Park
SGP-Singapore 417943
Phone: +65 6749 6168
FAX: +65 6749 6138
EMAIL: teokh@flashtech.com.sg

South Korea, Pangyo

Hancom MDS Inc.
Mr. Dongwook Jun
3FL, Hancom Tower
49, Daewangpangyo-ro 644, Bundang-gu
Seongnam-si, Gyeonggi-do, 463-400, ROK
Phone: +82-31-627-3000
FAX: +82-31-627-3100
EMAIL: trace32@hancommds.com

Spain

Captura Electronica, SCCL
Mr. Juan Martinez
c/Duero, 40
E-08031 Barcelona
Phone: +34 93 429 5730
FAX: +34 93 407 0778
EMAIL: info@captura-el.com

Sweden

Nohau Solutions AB
Mr. Jörgen Nilsson
Derbyvägen 6D
SE-21235 Malmö
Phone: +46 40 592 206
FAX: +46 40 592 229
EMAIL: Jorgen.nilsson@nohau.se

Switzerland

JDT Jberg DatenTechnik
Mr. Andreas Jberg
Zimmereistrasse 2
CH-5734 Reinach AG
Phone: +41 62 7710 886
FAX:
EMAIL: Andreas.Jberg@jdt.ch

Taiwan

Superlink Technology Corp.
Mr. Sulin Huang
3F-8, No.77, Sec.1, Xintaiwu Rd., Xizhi District,
New Taipei City 22101, Taiwan, R.O.C.
Phone: +886 2 26983456
FAX: +886 2 26983535
EMAIL: info.stc@superlink.com.tw

Tunisia

Lauterbach Consulting S.A.R.L.
Mr. Khaled Jmal
Route El Ain Km 3.5
TN-3062 Sfax
Phone: +216-31361061
FAX: +216-74611723
EMAIL: info_tn@lauterbach.com

Turkey-1

Tektronik Muh. ve Tic. A.S.
Mr. Hakan Yavuz
CyberPlaza B-Blok, 702B
Bilkent
06800 Ankara
Phone: +90 312 437 3000
FAX: +90 312 437 1616
EMAIL: info@tektronik.com.tr

Turkey-2

G3TEK Embedded Technologies Ltd.
Mr. Celal Aygun
Ilkyerlesim Mah. 445.
Sok. No: 48
06370 Battikent/Ankara
Phone: +90 312 3324769
FAX: +90 312 3324769
EMAIL: info@g3tek.com

UK

Lauterbach GmbH
Mr. Richard Copeman
Altlaufstr. 40
D-85635 Höhenkirchen-Siegertsbrunn
Phone: +49 8102 9876 190
FAX: +49 8102 9876 187
EMAIL: sales@lauterbach.com

USA East

Lauterbach Inc.
Mr. Udo Zoettler
4 Mount Royal Ave.
USA-Marlborough, MA 01752
Phone: +1 508 303 6812
FAX: +1 508 303 6813
EMAIL: info_us@lauterbach.com

USA West

Lauterbach Inc.
Mr. Bob Kupyn
1111 Main Street, Suite 620
USA-Vancouver, WA, 98660
Phone: +1 503 524 2222
FAX: +1 503 524 2223
EMAIL: bob.kupyn@lauterbach.com

Additional Information

<http://www.lauterbach.com>

Lauterbach GmbH

Altlaufstr. 40
D-85635 Höhenkirchen-Siegertsbrunn
Tel. ++49 8102 9876-0 FAX -999
info@lauterbach.com
http://www.lauterbach.de

Lauterbach Inc.

4 Mount Royal Ave.
Marlboro MA 01752
Phone (508) 303 6812 FAX (508) 303 6813
info_us@lauterbach.com
http://www.us.lauterbach.com

Lauterbach Ltd.

11 Basepoint Enterprise Ctre Stroudley Road
Basingstoke, Hants RG24 8UP
Phone ++44-1256-333-690 FAX -661
info_uk@lauterbach.com
http://www.lauterbach.co.uk

Lauterbach S.A.R.L.

135 Chemin Des Bassins
F-94035 Créteil Cedex
Phone ++33-149-562-030
FAX ++33-149-562-039
info_fr@lauterbach.com
http://www.lauterbach.fr

Lauterbach Japan, Ltd.

3-9-5 Shinyokohama Kouhoku-ku
Yokohama-shi Japan 222-0033
Phone ++81-45-477-4511 FAX -4519
info_j@lauterbach.com
http://www.lauterbach.co.jp

Lauterbach s.r.l.

Lauterbach s.r.l.
Via Enzo Ferrieri 12
I-20153 Milano
Phone ++39 02 45490282
FAX ++39 02 45490428
info_it@lauterbach.it
http://www.lauterbach.it

Suzhou Lauterbach Consulting Co.,Ltd.

Room 1605, Xing Hai International Square
No.200, Xing Hai Street
Suzhou, 215021 PR of China
Phone: 0086-512 6265 8030
FAX: 0086-512 6265 8032
info_cn@lauterbach.cn
http://www.lauterbach.cn

Disclaimer

The information presented is intended to give overview information only. Changes and technical enhancements or modifications can be made without notice.