



## MPC55xx/MPC56xx NEXUS Debugger and Trace

- Support for NEXUS standard class 1 to 3+
- Easy high-level and assembler debugging
- Program flow and Data trace
- Watchpoint and Ownership tracing
- Up to 4 GByte trace memory
- Trigger programming
- Interface to all hosts
- USB and ETHERNET interface included
- Support for VLE (Variable Length Encoding)
- eTPU, GTM and SPT debuggers included
- eTPU program and data trace supported
- Data trace for additional trace clients (e.g. DMA, FlexRay)

[MPC5514](#)  
[MPC5515](#)  
[MPC5516](#)  
[MPC5517](#)  
[MPC5533](#)  
[MPC5534](#)  
[MPC5553](#)  
[MPC5554](#)  
[MPC5561](#)  
[MPC5565](#)

## Hardware Concept

### TRACE32-PowerTrace/NEXUS

The NEXUS support is based on the universal hardware module TRACE32-PowerTrace. The connection to the NEXUS interface on the target is done by a CPU specific NEXUS adapter.

TRACE32-PowerTrace includes a USB and Ethernet interface.

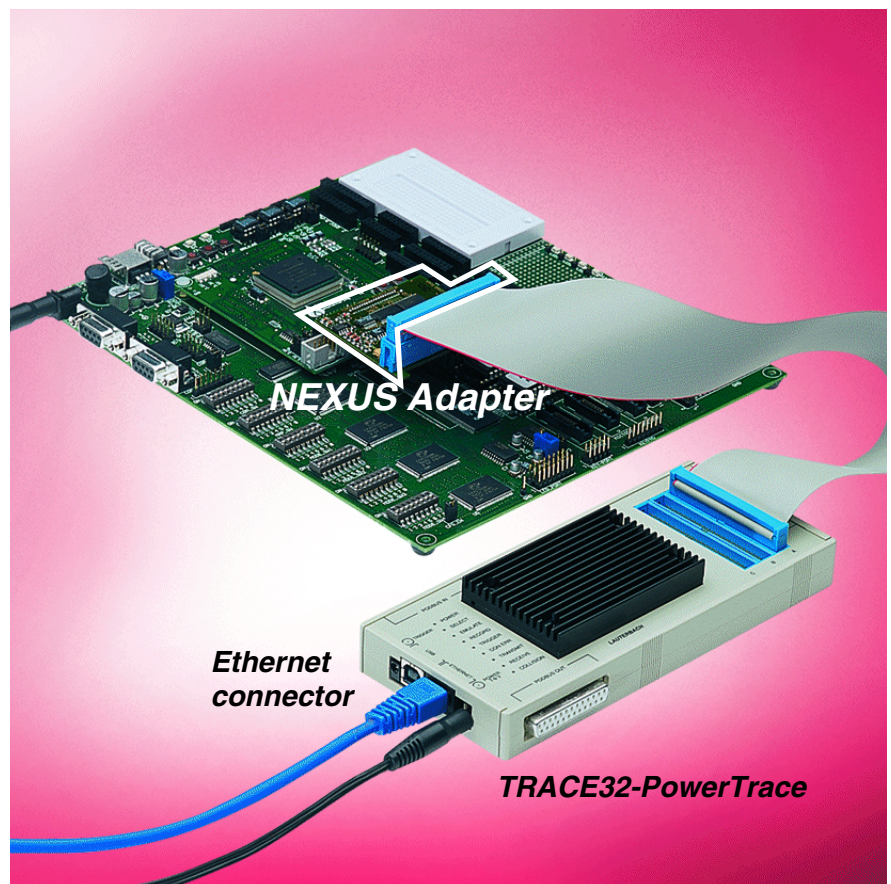

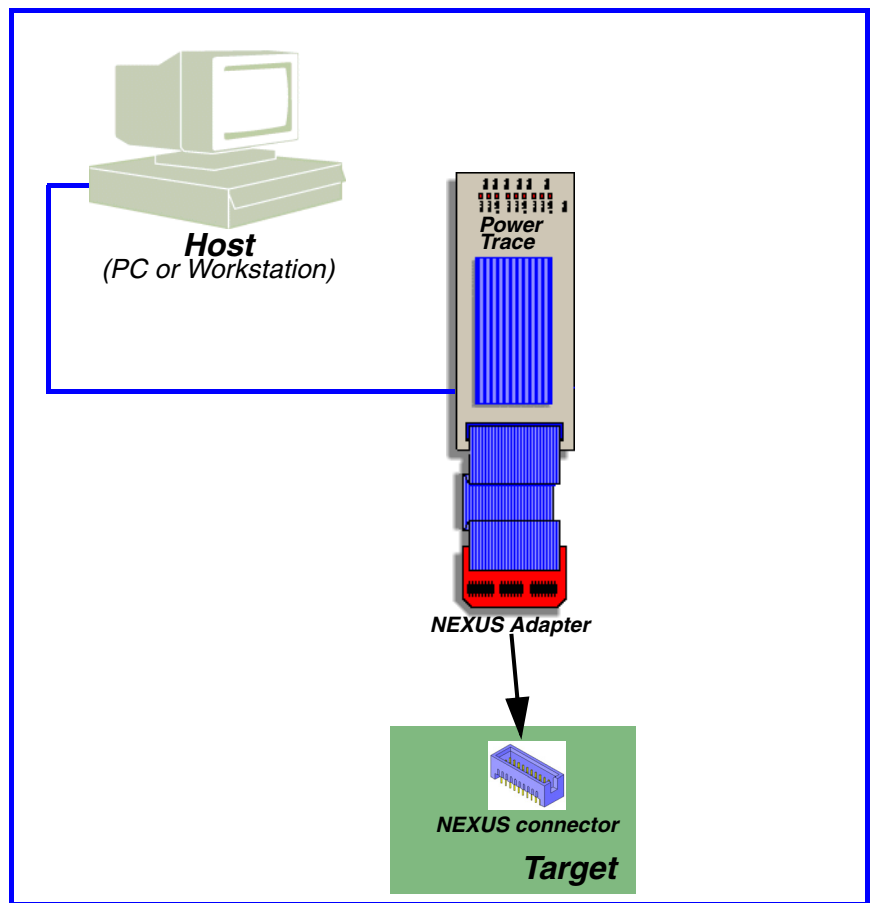
**PowerTrace**

- Universal debugger hardware for all architectures
- Ethernet or USB interface included
- Program and data flow trace for NEXUS up to 200 MHz
- 16/32 MFrame trace memory
- 96 channels
- 32 bit time stamp, 20 ns resolution

- CPU specific NEXUS Adapter

## Software Concept Debugger

### Symbolic Debugging

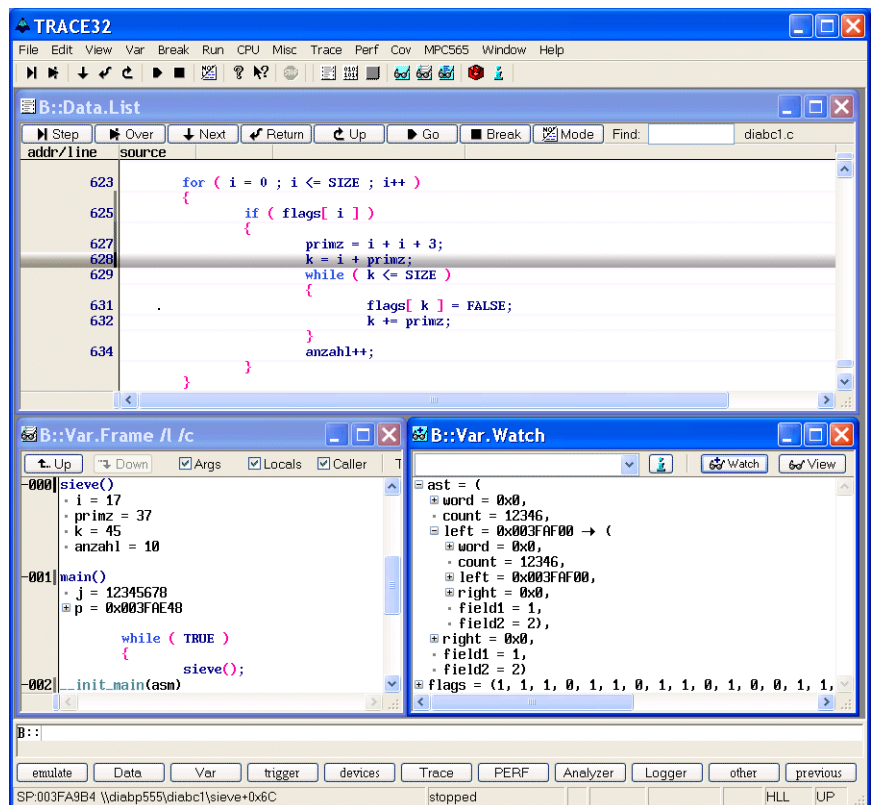

A hierarchical symbol database enables structured symbolic debugging. Symbol names can be used to show single program addresses, mod-

ule names and memory classes. The disassembler can use the symbols for labels and/or operands. Demangling for C++ signatures is supported.

## High-Level Language Debugging

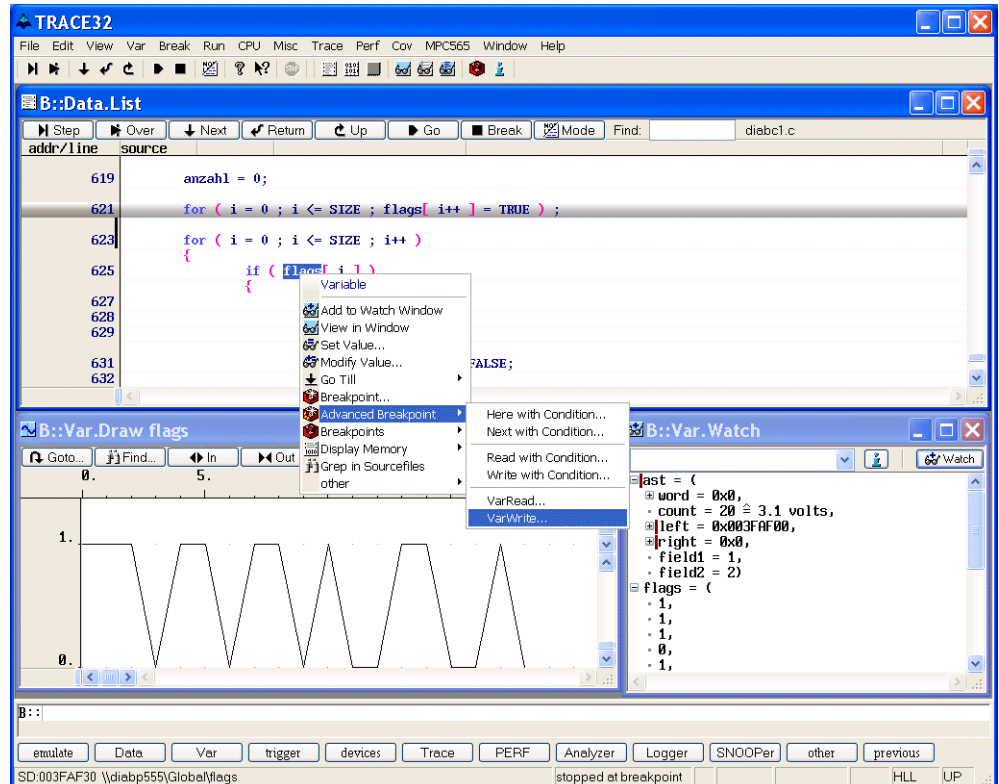

TRACE32 can directly load the output of all standard compilers for C, C++, JAVA, Pascal, Modula2, PEARL and ADA from most compiler vendors. Program display and debugging can be done in assembler, high-level or in a mixture of both. It is possible to con-

struct both assembler and high-level windows on the screen simultaneously. All variable types specific to the high-level language can be displayed and modified. Addresses can be absolute, relative or line number based.

### Real-time update

Real-time update of memory and variables is possible while the CPU is running.

### Debugging

The debugger uses the following breakpoint implementations to stop the program execution at a certain instruction:

- unlimited number of software breakpoints for code in RAM
- Unlimited Code Breakpoints in FLASH areas
- a limited number of onchip breakpoints for code in ROM/FLASH

The onchip breakpoints can also be used to stop the program execution after a read/write access to a specific memory address.

The number of available onchip breakpoints depends on the resources provided by the CPU used.

## Advanced breakpoints

The NEXUS provides also a simple way to set complex break conditions:

- Setting of breakpoints to the reading and writing of specific data values
- Linking the breakpoint with a condition

- Linking the breakpoint with commands that are executed whenever the breakpoint is reached
- Spot breakpoints on data accesses

A combination of all 4 new features is also possible.

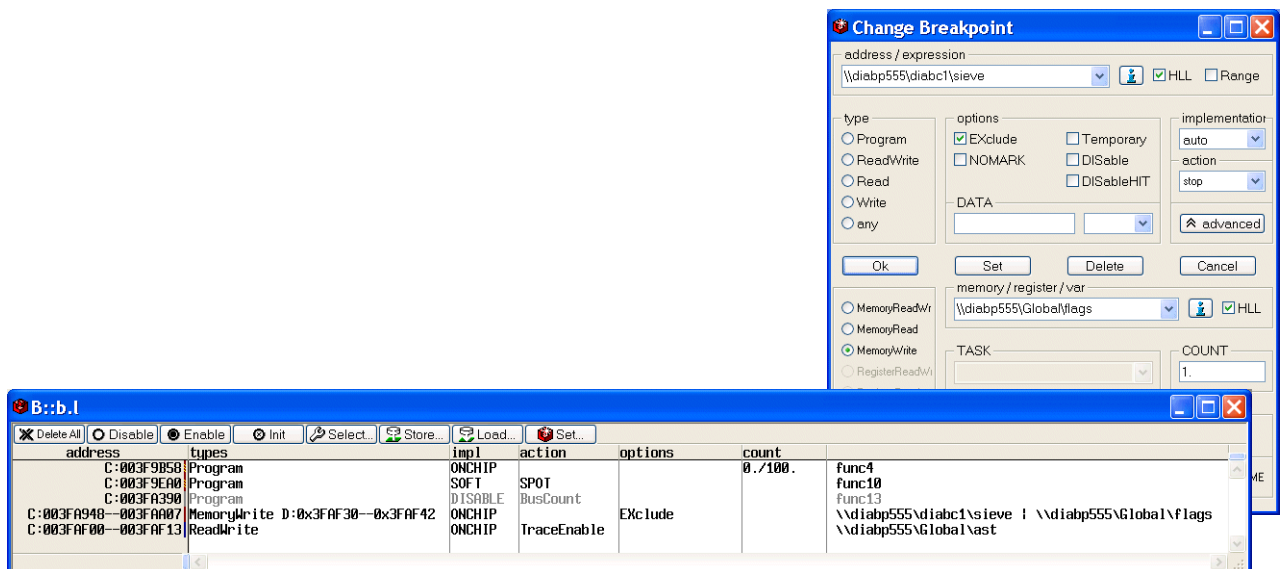

## RTOS Awareness

The NEXUS Debuggers provide display functions, closely mirroring the command set of the integral debugger of the RTOS. The system resources e.g. tasks, objects, partitions, queues,

regions and semaphores can be displayed. These functions are also available if the integral debugger is not linked to the software.

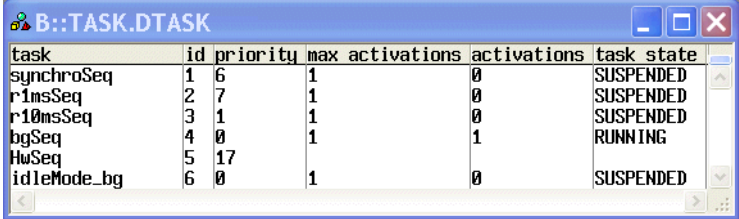

task	id	priority	max activations	activations	task state
synchroSeq	1	6	1	0	SUSPENDED
r1msSeq	2	7	1	0	SUSPENDED
r10msSeq	3	1	1	0	SUSPENDED
bgSeq	4	0	1	1	RUNNING
HwSeq	5	17			
idleMode_bg	6	0	1	0	SUSPENDED

name	low	high	sp	%	low	spare	max
ERCOSEK_STACK	003F9C10	003F9CF0			003F9C10	00000000	100%
USER_STACK	003F9E40	003FA598	003FA570	2%	003F9E40	00000000	100%

OSEK awareness with ORTI support

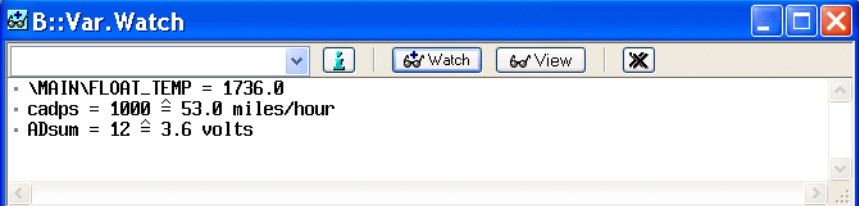

· \MAIN\FLOAT_TEMP = 1736.0
· cadps = 1000 $\hat{=}$ 53.0 miles/hour
· ADsum = 12 $\hat{=}$ 3.6 volts

ASAP2 based scaled variable display

## Peripherals

- Display of onchip peripherals
- User definable display of the onchip peripherals
- Definition is done interactive supported by softkeys
- Pull down menus for settings
- Additional description for each field

```

B::per
BBC
USIU
SIU System Configuration
IMPR 33110000 PARTNUM 00000033 MASKNUM 00000011 FLEN yes CLES no ISB s00000000
SIUMCR 00C04000 EARB int EARP 0 DSHW yes DBGCC BDM/full_trace DBPC bdm ATMC at
GPC pflow/1-watch DLK no SC pflow_only RCTX rstconf MLRC all_irq_pins
MTSC no NOSHOW ena ECIEEN dis LPMASK_EN dis
SVPCR |FFFFFF8B SWTC |FFFF BMT FF BME ena SWF ena SWE dis SWRI int SWP no
SMT FFFF
SMASR 0000
TESR 00000000 IEXT ok IBMT ok DEXT ok DBM ok

System Clock
SCDR 81213F00 COM cIk_full/bus_full TBS osc RTDIV /512
STBUC no CDS no PROEN hig RTSEL osc BUCS no EBDP /1 LME ena
EECLK 1/1 ENGDIV /64 DFNL /2 DFNH /1
PLPRCR 00414000 MF x5 MFPDL no LOCS no LOCSS no SPLS yes
  
```

## Flash Programming

address	type	width	state	unit
C:00000000-00003FFF	C3FLASH	byte	auto	1. (002FC800/00004000)
C:00004000-00007FFF	C3FLASH	byte	auto	2. (002FC800/0000C000)
C:00010000-0001BFFF	C3FLASH	byte	auto	3. (002FC800/0000C000)
C:0001C000-0001FFFF	C3FLASH	byte	auto	4. (002FC800/00004000)
C:00020000-00023FFF	C3FLASH	byte	auto	5. (002FC800/00010000)
C:00030000-00033FFF	C3FLASH	byte	auto	6. (002FC800/00010000)
C:00040000-00043FFF	C3FLASH	byte	auto	7. (002FC800/00010000)
C:00050000-00053FFF	C3FLASH	byte	auto	8. (002FC800/00010000)
C:00060000-00063FFF	C3FLASH	byte	auto	9. (002FC800/00010000)
C:00070000-00073FFF	C3FLASH	byte	auto	10. (002FC800/00010000)
C:00080000-00083FFF	C3FLASH	byte	auto	11. (002FC840/00010000)
C:00090000-00093FFF	C3FLASH	byte	auto	12. (002FC840/00010000)
C:000A0000-000A3FFF	C3FLASH	byte	auto	13. (002FC840/00010000)
C:000B0000-000B3FFF	C3FLASH	byte	auto	14. (002FC840/00010000)
C:000C0000-000C3FFF	C3FLASH	byte	auto	15. (002FC840/00010000)
C:000D0000-000D3FFF	C3FLASH	byte	auto	16. (002FC840/00010000)
C:000E0000-000E3FFF	C3FLASH	byte	auto	17. (002FC840/00004000)
C:000E4000-000E7FFF	C3FLASH	byte	auto	18. (002FC840/0000C000)
C:000E8000-000EBFFF	C3FLASH	byte	auto	19. (002FC840/0000C000)
C:000FC000-000FFFFF	C3FLASH	byte	auto	20. (002FC840/00004000)

The NEXUS debugger support the programming of external flash memory as well as the programming of internal flash memory of microcontrollers. The

programming can be controlled by the debugger or by a routine in the target system.



## Software Concept Trace

### Program/Data Flow Trace

TRACE32-PowerTrace for NEXUS samples all trace messages output via the NEXUS Auxiliary Output Port e.g. branch trace messages, data trace messages....

record	run	address	cycle	d.l	symbol	ti.back
		bgt	0x3FA9E4		; 0x3FA9E4 (-)	
625		{				
		if ( flags[ i ] )				
		lis	r12,0x40		; r12,64	
		subi	r12,r12,0x50D0		; r12,r12,20688	
		lbzx	r12,r12,r31		; r12,r12,i	
000000209		D:003FAF39 rd-byte			00 \diabp555\Global\flags+0x9	0.940us
		cmpwi	r12,0x0		; r12,0	
000000208		beq	0x3FA9DC		; 0x3FA9DC (-)	
		P:003FA9DC execute			\diabp555\diabc1\sieve+0x94	0.200us
		addi	r31,r31,0x1		; i,i,1	
		b	0x3FA990			
000000207		P:003FA990 execute			\diabp555\diabc1\sieve+0x48	0.360us
		cmpwi	r31,0x12		; i,i,18	
		bgt	0x3FA9E4		; 0x3FA9E4 (-)	
625		{				
		if ( flags[ i ] )				
		lis	r12,0x40		; r12,64	
		subi	r12,r12,0x50D0		; r12,r12,20688	
		lbzx	r12,r12,r31		; r12,r12,i	
000000206		D:003FAF3A rd-byte			01 \diabp555\Global\flags+0x0A	0.940us
		cmpwi	r12,0x0		; r12,0	

### Selective Tracing

record	run	address	cycle	d.l	symbol	ti.back
000000028		D:003FAE64	wr-long	0000159A	\diabp555\diabc1\mstatic1	0.700us
000000027		D:003FAE64	rd-long	0000159A	\diabp555\diabc1\mstatic1	0.840us
000000026		D:003FAE64	wr-long	00002D30	\diabp555\diabc1\mstatic1	0.700us
000000025		D:003FAE64	rd-long	00002D30	\diabp555\diabc1\mstatic1	0.860us
000000024		D:003FAE64	wr-long	00005C5C	\diabp555\diabc1\mstatic1	0.700us
000000023		D:003FAE64	rd-long	00005C5C	\diabp555\diabc1\mstatic1	0.840us
000000022		D:003FAE64	wr-long	0000A31E	\diabp555\diabc1\mstatic1	0.700us
000000021		D:003FAE64	rd-long	0000A31E	\diabp555\diabc1\mstatic1	0.860us
000000020		D:003FAE64	wr-long	00010176	\diabp555\diabc1\mstatic1	0.700us
000000019		D:003FAE3C	rd-long	00001795	\diabp555\diabc1\func2\static	0.900us
000000018		D:003FAE64	rd-long	00010176	\diabp555\diabc1\mstatic1	0.340us

TRACE32-PowerTrace/NEXUS supports selective tracing on 2 data address ranges. Selective tracing is supported on:

- Specified data accesses only

- Specified data accesses plus the complete program flow information

## CTS Context Tracking System and SmartTrace

```

record
550      func2d();
-0000000749
-0000000748      func2d                                     diabc1.c\203      0.160us
205      void func2d()
-0000000748      {
      autovar = 13
      regvar = 7
      mstatic1 = 785400
      auto short autovar; /* short stack variable */
      register short regvar; /* short register variable */

      autovar = regvar = mstatic1;
      autovar = -1032
      regvar = -1032
      autovar = -1032
      autovar++;
      autovar = -1031
      regvar = -1032
      for ( regvar = 0; regvar < 51 ; regvar++ )
      regvar = 0
      vlong = 8636710

```

- Reconstructs registers and memory from trace
- SmartTrace fills trace gaps caused by buffer overflow

## Statistic functions

The very large trace buffer allows function runtime analysis over a long period.

tree	time	min	max	avr	count	ratio	1%	2%
(root)	317.900us	0.000	317.900us	317.900us	1. (-2)	0.000%		
└─ main	317.900us	0.000	317.900us	317.900us	1. (-1)	6.739%		
└─┬─ func2	20.760us	20.760us	20.760us	20.760us	1.	4.138%		
└─┬─┬─ func1	7.600us	2.440us	2.600us	2.530us	3.	2.398%		
└─┬─┬─┬─ func2a	9.960us	9.960us	9.960us	9.960us	1.	3.132%		
└─┬─┬─┬─┬─ func2b	9.600us	9.600us	9.600us	9.600us	1.	3.019%		
└─┬─┬─┬─┬─┬─ func2d	12.000us	12.000us	12.000us	12.000us	1.	3.773%		
└─┬─┬─┬─┬─┬─┬─ func4	7.700us	7.700us	7.700us	7.700us	1.	2.421%		
└─┬─┬─┬─┬─┬─┬─┬─ func3	1.100us	1.100us	1.100us	1.100us	1.	0.345%		
└─┬─┬─┬─┬─┬─┬─┬─┬─ func5	3.140us	3.140us	3.140us	3.140us	1.	0.987%		
└─┬─┬─┬─┬─┬─┬─┬─┬─┬─ func8	18.860us	18.860us	18.860us	18.860us	1.	5.931%		
└─┬─┬─┬─┬─┬─┬─┬─┬─┬─┬─ func9	17.800us	17.800us	17.800us	17.800us	1.	2.408%		
└─┬─┬─┬─┬─┬─┬─┬─┬─┬─┬─┬─ func1	10.140us	2.460us	2.640us	2.535us	4.	3.188%		
└─┬─┬─┬─┬─┬─┬─┬─┬─┬─┬─┬─┬─ func10	144.960us	144.960us	144.960us	144.960us	1.	45.587%		
└─┬─┬─┬─┬─┬─┬─┬─┬─┬─┬─┬─┬─┬─ func11	0.000	0.000	0.000	0.000	1.	0.000%		
└─┬─┬─┬─┬─┬─┬─┬─┬─┬─┬─┬─┬─┬─┬─ func13	21.240us	21.240us	21.240us	21.240us	1.	1.333%		
└─┬─┬─┬─┬─┬─┬─┬─┬─┬─┬─┬─┬─┬─┬─┬─ func13	17.000us	17.000us	17.000us	17.000us	1.	1.824%		
└─┬─┬─┬─┬─┬─┬─┬─┬─┬─┬─┬─┬─┬─┬─┬─┬─ func13	11.200us	11.200us	11.200us	11.200us	1.	1.805%		
└─┬─┬─┬─┬─┬─┬─┬─┬─┬─┬─┬─┬─┬─┬─┬─┬─┬─ func13	5.460us	5.460us	5.460us	5.460us	1.	1.717%		
└─┬─┬─┬─┬─┬─┬─┬─┬─┬─┬─┬─┬─┬─┬─┬─┬─┬─┬─ func14	1.760us	1.760us	1.760us	1.760us	1.	0.553%		

## Trace-based Performance Analysis

The performance measurement used by TRACE32-PowerTrace/NEXUS is a statistical process. To determine for example which function or which module uses the greatest proportion of the total runtime the recording into the

trace memory is stopped briefly to determine the current program counter contents. This measurement has absolutely no influence on the real-time behaviour.

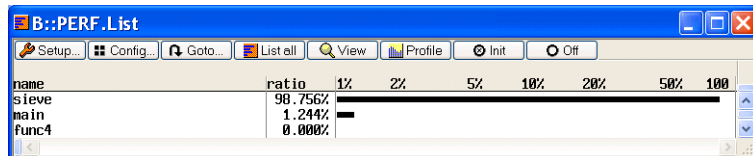

## Code Coverage

It is also possible to perform a code coverage analysis based on the comprehensive information from the trace memory.

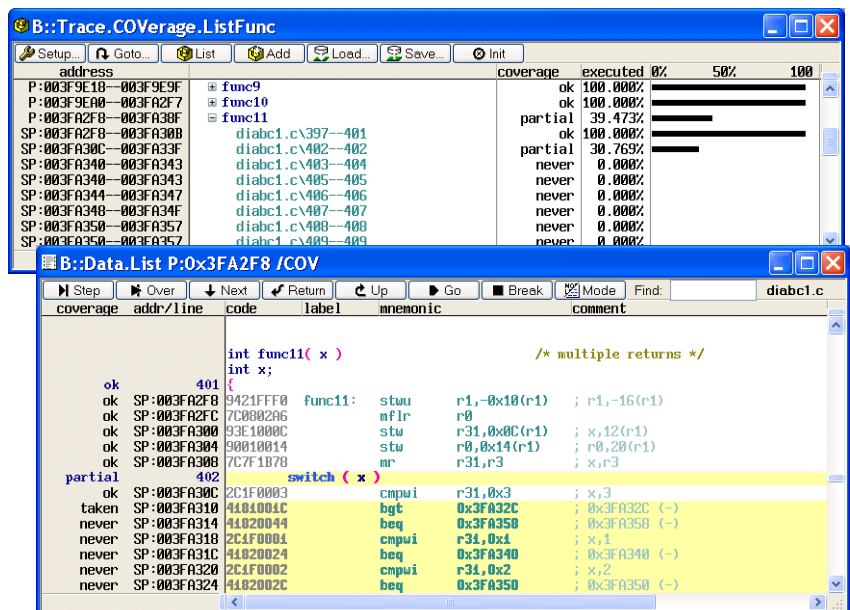

## eTPU Support

- Full-featured Debugger and Trace
- Source and HLL debugging
- Support for all Onchip breakpoints
- View of all eTPU registers
- Debugging of all eTPUs and PPC synchronously
- CTS (Context Tracking System)

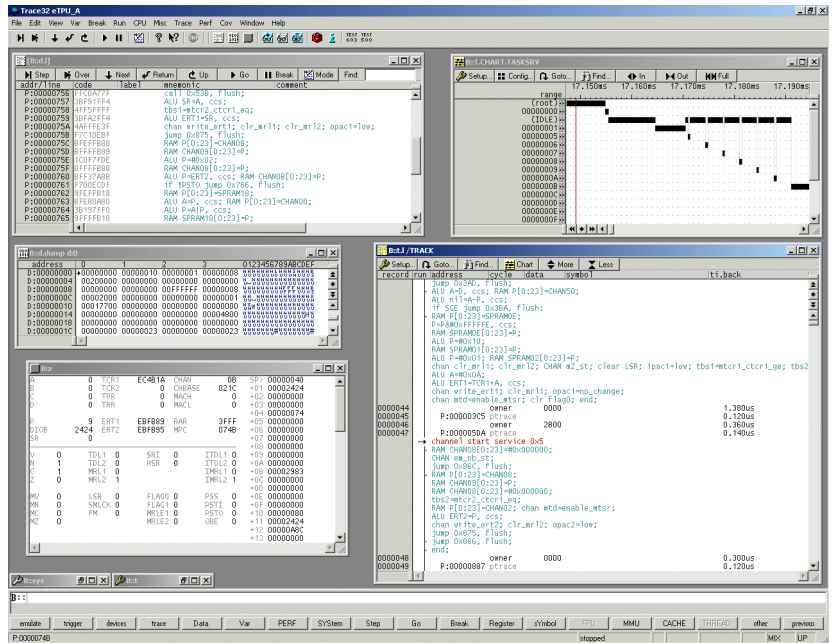

## Code Compression

- Will be supported for future MPC5xx devices

## Standby Mode

Standby mode and debugging thru power-down cycle is supported.

## CTU (Complex Trigger Unit)

- Selective data trace
- Markers
- Trace control
- Counters
- 4 trigger levels
- Trigger inputs and outputs

---

## Trace

 4 bit mode 12 bit mode

---

## ETK Support

The NEXUS for PowerPC can work with ETAS ETK

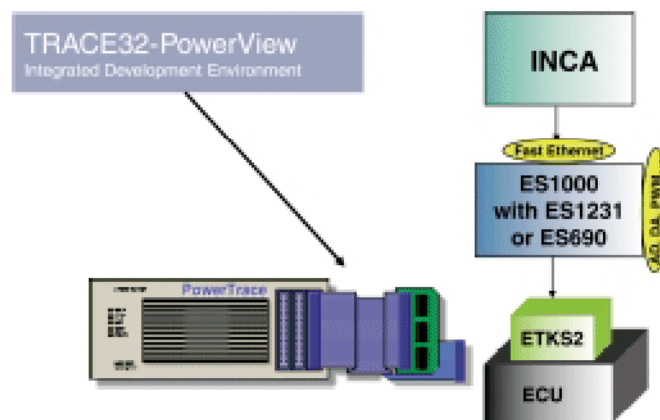

---

## DSPACE Support

Fast prototyping and debugging simultaneously.

---

## Supported Processors

tbd

---

## Operation Voltage and Frequency

---

### Operation Voltage

This list contains information on probes available for other voltage ranges.

Probes not noted here supply an operation voltage range from 4.5V to 5.5V. tbd

---

### Frequency Trace

The maximum operation frequency of TRACE32-RISC Trace or PowerTrace depends on:

- The max. frequency of the CPU
- The number of waitstates (bus trace)

- The divide factor between trace clock and core clock
- The speed of the trace adapter

## Dimensions and Adapters

### Connector (MICTOR)

Signal	Pin	Pin	Signal
MDO12	1	2	MDO13
MDO14	3	4	MDO15
MDO09	5	6	(CLKOUT)
N/C	7	8	MDO08
RSTIN-	9	10	EVTI-
TDO	11	12	VTREF
MDO10	13	14	RDY-
TCK	15	16	MDO07
TMS	17	18	MDO06
TDI	19	20	MDO05
JCOMP	21	22	MDO04
MDO11	23	24	MDO03
RESETOUT	25	26	MDO02
TDET/WTDIS	27	28	MDO01
BGRNT	29	30	MDO00
N/C	31	32	EVTO-
N/C	33	34	MCKO
BREQ	35	36	MSEO1-
N/C	37	38	MSEO0-



## Connector (Glenair)

Pin	Signal
1	N/C
2	N/C
3	N/C
4	ARBREQ(TOOLIO0)
5	TDO
6	RDY-
7	RSTIN-
8	VREF
9	EVTI-
10	GND
11	TRST-
12	GND
13	TMS
14	GND
15	TDI
16	GND
17	TCK
18	GND
19	MDO0
20	GND
21	MCKO
22	GND
23	EVTO-
24	GND
25	MSE00-
26	MDO9
27	MDO1
28	GND
29	MDO2
30	GND
31	MDO3
32	GND
33	ARBGRT(TOOLIO1)
34	GND
35	MSE01-
36	GND
37	MDO4
38	GND
39	MDO5
40	GND
41	MDO6
42	GND
43	MDO7
44	GND
45	MDO8
46	GND
47	MDO10
48	GND
49	MDO11
50	GND (TDET)
51	RSTOUT(VENIO2)

### Connector (SAMTEC 50)

Signal	Pin	Pin	Signal
MSEO0-	1	2	VREF
MSEO1-	3	4	TCK
GND	5	6	TMS
MDO00	7	8	TDI
MDO01	9	10	TDO
GND	11	12	TRST- (JCOMP)
MDO02	13	14	DBGACK- (RDY)
MDO03	15	16	EVTI-
GND	17	18	EVTO-
MCKO	19	20	RSTIN-
MDO04	21	22	RSTOUT
GND	23	24	GND
MDO05	25	26	CLKOUT
MDO06	27	28	TD/WDTE
GND	29	30	GND
MDO07	31	32	DAI1
MDO08	33	34	DAI2
GND	35	36	GND
MDO09	37	38	ARBREQ
MDO10	39	40	ARBGR7
GND	41	42	GND
MDO11	43	44	MDO13
MDO12	45	46	MDO14
GND	47	48	GND
MDO15	49	50	N/C

Table 1:

### Connector (SAMTEC 20)

Signal	Pin	Pin	Signal
MSEO0-	1	2	VREF
MSEO1-	3	4	TCK
GND	5	6	TMS
MDO00	7	8	TDI
MDO01	9	10	TDO
GND	11	12	TRST- (JCOMP)
MDO02	13	14	DBGACK- (RDY)
MDO03	15	16	EVTI-
GND	17	18	EVTO-
MCKO	19	20	RSTIN-

Table 2:

Modules and Adapters

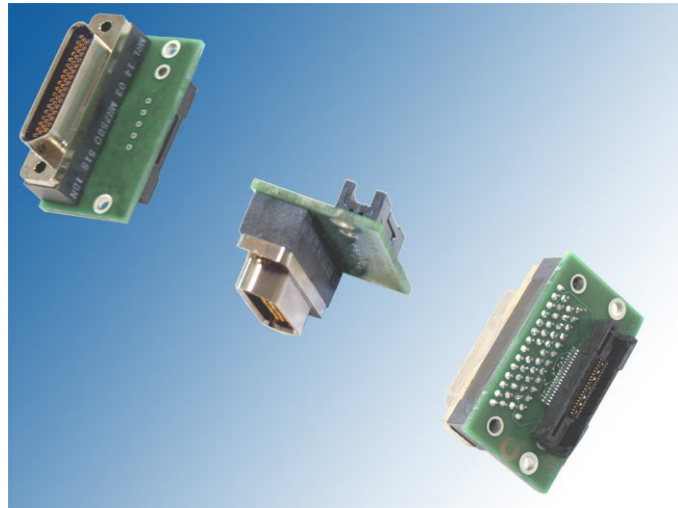

tbd

---

## Order Information

---

### Module Description

---

### Detailed Order Information

## Contact

### International Representative

#### Argentina

Anacom Eletronica Ltda.  
Mr. Rafael Sorice  
Rua Nazareth, 807, Barcelona  
BR-09551-200 São Caetano do Sul, SP  
Phone: +55 11 3422 4200  
FAX: +55 11 3422 4242  
EMAIL: rsorice@anacom.com.br

#### Australia

Embedded Logic Solutions P/L  
Mr. Ramzi Kaffan  
Suite 2, Level 3  
144 Marsden Street  
Parramatta NSW 2150  
Phone: +61 2 9687 1880  
FAX: +61 2 9687 1881  
EMAIL: sales@emlogic.com.au

#### Austria

Lauterbach GmbH  
Altlaufstr. 40  
D-85635 Höhenkirchen-Siegertsbrunn  
Phone: +49 8102 9876 0  
FAX: +49 8102 9876 999  
EMAIL: info@lauterbach.com

#### Belgium

Tritec Benelux B.V.  
Mr. Robbert de Voogt  
Stationspark 550  
NL-3364 DA Slidrecht  
Phone: +31 184 41 41 31  
FAX: +31 184 42 36 11  
EMAIL: software@tritec.nl

#### Brazil

Anacom Eletronica Ltda.  
Mr. Rafael Sorice  
Rua Nazareth, 807, Barcelona  
BR-09551-200 São Caetano do Sul, SP  
Phone: +55 11 3422 4200  
FAX: +55 11 3422 4242  
EMAIL: rsorice@anacom.com.br

#### Canada

Lauterbach Inc.  
Mr. Udo Zoettler  
4 Mount Royal Ave.  
USA-Marlborough, MA 01752  
Phone: +1 508 303 6812  
FAX: +1 508 303 6813  
EMAIL: info\_us@lauterbach.com

#### China Beijing

Lauterbach Technologies Co., Ltd  
Mr. Linglin He  
Beijing Office  
A3, South Lishi Road, XiCheng District  
Beijing 100037, P.R. China  
Phone: +86 10 68023502  
FAX: +86 10 68023523  
EMAIL: linglin.he@lauterbach.com

#### China Shenzhen

Lauterbach Technologies Co., Ltd  
1406/E Xihaimingzhu Building  
No.1 Taoyuan Road, Nanshan District  
Shenzhen 518052, P.R. China  
Phone: +86 755 8621 0671  
FAX: +86 755 8621 0675  
EMAIL: emily.zhang@lauterbach.com

#### China Suzhou

Lauterbach Technologies Co., Ltd  
Mr. Linglin He  
Hengyu Square, Rm 709  
No. 188, Xing Hai Street  
Suzhou, 215021 P.R. of China  
Phone: +86 512 6265 8030  
FAX: +86 512 6265 8032  
EMAIL: info\_cn@lauterbach.com

#### Czech Republic

Lauterbach GmbH  
Altlaufstr. 40  
D-85635 Höhenkirchen-Siegertsbrunn  
Phone: +49 8102 9876 0  
FAX: +49 8102 9876 999  
EMAIL: info@lauterbach.com

#### Denmark

Nohau Danmark A/S  
Mr. Flemming Jensen  
Klausdalsbrovej 493  
DK-2730 Herlev  
Phone: +45 44 52 16 50  
FAX: +45 44 52 26 55  
EMAIL: info@nohau.dk

#### Egypt

Wantech Egypt  
Mr. Wagih A. Nawara  
5 Shafik Ghalie St., Suite 2  
Off Pyramids Road, Giza  
Cairo 12111  
Phone: +20 100 1251955  
FAX: +20 100 1250349  
EMAIL: sales@wantech.net.com

#### Finland

Nohau Solutions Finland  
Mr. Martti Viljainen  
Teknobulevardi 3-5  
FI-01531 Vantaa  
Phone: +358 40 546 1469  
FAX: +358 9 2517 8101  
EMAIL: sales@nohau.fi

#### France

Lauterbach S.A.R.L.  
Mr. Jean-Pierre Paradiso  
Europarc - Le Hameau B  
135 Chemin Des Bassins  
F-94035 Créteil Cedex  
Phone: +33 1 49 56 20 30  
FAX: +33 1 49 56 20 39  
EMAIL: info\_fr@lauterbach.com

#### Germany

Lauterbach GmbH  
Altlaufstr. 40  
D-85635 Höhenkirchen-Siegertsbrunn  
Phone: +49 8102 9876 0  
FAX: +49 8102 9876 999  
EMAIL: info@lauterbach.com

#### Germany North

Lauterbach GmbH  
Mr. Klaus Hommann  
Leonhardring 5  
D-31319 Sehnde  
Phone: +49 8102 9876 174  
FAX: +49 5138 6185 3  
EMAIL: klaus.hommann@lauterbach.com

**Germany South**

Lauterbach GmbH  
 Andreas Grimm  
 Altlaufstr. 40  
 D-85635 Höhenkirchen-Siegersbrunn  
 Phone: +49 8102 9876 190  
 FAX: +49 8102 9876 187  
 EMAIL: andreas.grimm@lauterbach.com

**Greece**

Lauterbach GmbH  
 Altlaufstr. 40  
 D-85635 Höhenkirchen-Siegersbrunn  
 Phone: +49 8102 9876 0  
 FAX: +49 8102 9876 999  
 EMAIL: info@lauterbach.com

**Hungary**

Lauterbach GmbH  
 Altlaufstr. 40  
 D-85635 Höhenkirchen-Siegersbrunn  
 Phone: +49 8102 9876 0  
 FAX: +49 8102 9876 999  
 EMAIL: info@lauterbach.com

**India-Bangalore**

Electro Systems Associates Pvt. Ltd.  
 Mr. G. V. Gurunatham  
 S-606, World Trade Center  
 Malleswaram West, No.26/1, Dr. Rajkumar  
 Road  
 India - Bangalore 560055  
 Phone: +91 80 67648888  
 FAX: +91 80 23475615  
 EMAIL: Trace32sales@esaindia.com

**India-Chennai**

Electro Systems Associates Pvt. Ltd.  
 Mr. D. Kannan  
 No.109/59A, Ground Floor  
 IV Avenue, Ashok Nagar  
 India - Chennai - 600 083 Tamilnadu  
 Phone: +91 044-24715750  
 FAX: +91 44 24715750  
 EMAIL: chennai@esaindia.com

**India-Delhi**

Electro Systems Associates Pvt. Ltd.  
 Mr. R.K. Bhandari  
 No. 705, 7th Floor, Laxmi Deep  
 Shivajinagar  
 India - Delhi - 110 092  
 Phone: +91 11-22549351  
 FAX:  
 EMAIL: delhi@esaindia.com

**India-Hyderabad**

Electro Systems Associates Pvt. Ltd.  
 Mr. C.V.M. Sri Ram Murthy  
 Shop No. 14, "Global Enclave"  
 Bhagyannagar Colony, Kukat pally  
 India - Hyderabad 500 072  
 Phone: +91 40-23063346  
 FAX: +91 40-23063346  
 EMAIL: hyderabad@esaindia.com

**India-Pune**

Electro Systems Associates Pvt. Ltd.  
 Mr. R K Bhandari  
 Shriram Complex, 1126/1, Model Colony  
 Shivajinagar  
 India - Pune - 411 016  
 Phone: +91 20 - 30462035 / 25663  
 FAX: +91 20-25677202  
 EMAIL: pune@esaindia.com

**Ireland**

Lauterbach Ltd.  
 Mr. Barry Lock  
 11 Basepoint Enterprise Centre  
 Stroudley Road  
 Basingstoke, Hants RG24 8UP  
 Phone: +44-1256-333-690  
 FAX: +44-1256-336-661  
 EMAIL: info\_uk@lauterbach.com

**Israel**

Itec Ltd.  
 Mr. Mauri Gottlieb  
 P.O. Box 10002  
 IL-Tel Aviv 61100  
 Phone: +972 3 6491202  
 FAX: +972 3 6497661  
 EMAIL: general@itec.co.il

**Italy**

Lauterbach Srl  
 Mr. Maurizio Menegotto  
 Via Enzo Ferrieri 12  
 I-20153 Milano  
 Phone: +39 02 45490282  
 FAX: +39 02 45490428  
 EMAIL: info\_it@lauterbach.com

**Japan**

Lauterbach Japan, Ltd.  
 Mr. Kenji Furukawa  
 3-8-8 Shinyokohama  
 Kouhoku-ku, Nisso 16th Building  
 Yokohama-shi, Japan 222-0033  
 Phone: +81 45 477 4511  
 FAX: +81 45 477 4519  
 EMAIL: info@lauterbach.co.jp

**Luxembourg**

Tritec Benelux B.V.  
 Mr. Robbert de Voogt  
 Stationspark 550  
 NL-3364 DA Sliedrecht  
 Phone: +31 184 41 41 31  
 FAX: +31 184 42 36 11  
 EMAIL: software@tritec.nl

**Malaysia**

Flash Technology  
 Mr. Teo Kian Hock  
 No 61, # 04-15 Kaki Bukit Av 1  
 Shun Li Industrial Park  
 SGP-Singapore 417943  
 Phone: +65 6749 6168  
 FAX: +65 6749 6138  
 EMAIL: teokh@flashtech.com.sg

**Mexico**

Lauterbach Inc.  
 Mr. Udo Zoettler  
 4 Mount Royal Ave.  
 USA-Marlborough, MA 01752  
 Phone: +1 508 303 6812  
 FAX: +1 508 303 6813  
 EMAIL: info\_us@lauterbach.com

**Netherlands**

Tritec Benelux B.V.  
 Mr. Robbert de Voogt  
 Stationspark 550  
 NL-3364 DA Sliedrecht  
 Phone: +31 184 41 41 31  
 FAX: +31 184 42 36 11  
 EMAIL: software@tritec.nl

**New Zealand**

Embedded Logic Solutions P/L  
 Mr. Ramzi Kattan  
 Suite 2, Level 3  
 144 Marsden Street  
 Parramatta NSW 2150  
 Phone: +61 2 9687 1880  
 FAX: +61 2 9687 1881  
 EMAIL: sales@emlogi.com.au

**Norway**

Nohau Solutions AB  
 Mr. Jörgen Nilsson  
 Derbyvägen 4  
 SE-21235 Malmö  
 Phone: +46 40 592 206  
 FAX: +46 40 592 229  
 EMAIL: sales@nohau.se

**Poland**

QUANTUM Sp. z o.o.  
 Mr. Aleksander Bil  
 ul. Jeleniogorska 6  
 54-056 Wrocław  
 Phone: +48 71 362 6356  
 FAX: +48 71 362 6357  
 EMAIL: info@quantum.com.pl

**Portugal**

Captura Electronica, SCCL  
Mr. Juan Martinez  
c/Duero, 40  
E-08031 Barcelona  
Phone: +34 93 429 5730  
FAX: +34 93 407 0778  
EMAIL: info@captura-el.com

**Romania**

Lauterbach GmbH  
Altlaufstr. 40  
D-85635 Höhenkirchen-Siegertsbrunn  
Phone: +49 8102 9876 0  
FAX: +49 8102 9876 999  
EMAIL: info@lauterbach.com

**Russia**

RTSoft  
Mr. Alexey Isaev  
Nikitinskaya 3  
RUS-105037 Moscow  
Phone: +7 495 742 6828  
FAX: +7 495 742 6829  
EMAIL: sales@rtsoft.msk.ru

**Singapore**

Flash Technology  
Mr. Teo Kian Hock  
No 61, # 04-15 Kaki Bukit Av 1  
Shun Li Industrial Park  
SGP-Singapore 417943  
Phone: +65 6749 6168  
FAX: +65 6749 6138  
EMAIL: teokh@flashtech.com.sg

**South Korea, Pangyo**

MDS Technology Co., Ltd.  
Mr. Sangheon Lee  
3FL, Hancom Tower  
49, Daewangpangyo-ro 644, Bundang-gu  
Seongnam-si, Gyeonggi-do, 463-400, ROK  
Phone: +82-31-627-3000  
FAX: +82-31-627-3100  
EMAIL: trace32@mdstec.com

**Spain**

Captura Electronica, SCCL  
Mr. Juan Martinez  
c/Duero, 40  
E-08031 Barcelona  
Phone: +34 93 429 5730  
FAX: +34 93 407 0778  
EMAIL: info@captura-el.com

**Sweden**

Nohau Solutions AB  
Mr. Jörgen Nilsson  
Derbyvägen 4  
SE-21235 Malmö  
Phone: +46 40 592 206  
FAX: +46 40 592 229  
EMAIL: sales@nohau.se

**Switzerland**

JDT Jberg DatenTechnik  
Mr. Andreas Jberg  
Zimmereistrasse 2  
CH-5734 Reinach AG  
Phone: +41 62 7710 886  
FAX:  
EMAIL: Andreas.Jberg@jdt.ch

**Taiwan**

Superlink Technology Corp.  
Mr. Sulin Huang  
3F-8, No. 77, Sec. 1, Xintaiwu Rd., Xizhi District,  
New Taipei City 22101, Taiwan, R.O.C.  
Phone: +886 2 26983456  
FAX: +886 2 26983535  
EMAIL: info.stc@superlink.com.tw

**Tunisia**

Lauterbach Consulting S.A.R.L.  
Mr. Khaled Jmal  
Route El Ain Km 3.5  
TN-3062 Sfax  
Phone: +216-74611730  
FAX: +216-74611723  
EMAIL: info\_tn@lauterbach.com

**Turkey-1**

Tektronik Muh. ve Tic. A.S.  
Mr. Hakan Yavuz  
CyberPlaza B-Blok, 702B  
Bilkent  
06800 Ankara  
Phone: +90 312 437 3000  
FAX: +90 312 437 1616  
EMAIL: info@tektronik.com.tr

**Turkey-2**

G3TEK Embedded Technologies Ltd.  
Mr. Celal Aygun  
Ilkyerlesim Mah. 445.  
Sok. No: 48  
06370 Batikent/Ankara  
Phone: +90 312 3324769  
FAX: +90 312 3324769  
EMAIL: info@g3tek.com

**UK**

Lauterbach Ltd.  
Mr. Barry Lock  
11 Basepoint Enterprise Centre  
Stroudley Rd  
Basingstoke, Hants RG24 8UP  
Phone: +44 1256 333 690  
FAX: +44 1256 350 301  
EMAIL: info\_uk@lauterbach.com

**USA East**

Lauterbach Inc.  
Mr. Udo Zoettler  
4 Mount Royal Ave.  
USA-Marlborough, MA 01752  
Phone: +1 508 303 6812  
FAX: +1 508 303 6813  
EMAIL: info\_us@lauterbach.com

**USA West**

Lauterbach Inc.  
Mr. Bob Kupyń  
1111 Main Street, Suite 620  
USA-Vancouver, WA, 98660  
Phone: +1 503 524 2222  
FAX: +1 503 524 2223  
EMAIL: bob.kupyń@lauterbach.com

---

## Additional Information

<http://www.lauterbach.com>

### Lauterbach GmbH

Altlaufstr. 40  
D-85635 Höhenkirchen-Siegertsbrunn  
Tel. ++49 8102 9876-0 FAX -999  
info@lauterbach.com  
http://www.lauterbach.de

### Lauterbach Inc.

4 Mount Royal Ave.  
Marlboro MA 01752  
Phone (508) 303 6812 FAX (508) 303 6813  
info\_us@lauterbach.com  
http://www.us.lauterbach.com

### Lauterbach Ltd.

11 Basepoint Enterprise Ctre Stroudley Road  
Basingstoke, Hants RG24 8UP  
Phone ++44-1256-333-690 FAX -661  
info\_uk@lauterbach.com  
http://www.lauterbach.co.uk

### Lauterbach S.A.R.L.

135 Chemin Des Bassins  
F-94035 Créteil Cedex  
Phone ++33-149-562-030  
FAX ++33-149-562-039  
info\_fr@lauterbach.com  
http://www.lauterbach.fr

### Lauterbach Japan, Ltd.

3-9-5 Shinyokohama Kouhoku-ku  
Yokohama-shi Japan 222-0033  
Phone ++81-45-477-4511 FAX -4519  
info\_j@lauterbach.com  
http://www.lauterbach.co.jp

### Lauterbach s.r.l.

Lauterbach s.r.l.  
Via Enzo Ferrieri 12  
I-20153 Milano  
Phone ++39 02 45490282  
FAX ++39 02 45490428  
info\_it@lauterbach.it  
http://www.lauterbach.it

### Suzhou Lauterbach Consulting Co.,Ltd.

Room 1605, Xing Hai International Square  
No.200, Xing Hai Street  
Suzhou, 215021 PR of China  
Phone: 0086-512 6265 8030  
FAX: 0086-512 6265 8032  
info\_cn@lauterbach.cn  
http://www.lauterbach.cn

---

## Disclaimer

The information presented is intended to give overview information only. Changes and technical enhancements or modifications can be made without notice.