

## State and Performance Analyzer

- 120 Channel Trace
- High-Level Trigger Unit
- 25 ns Time Stamp
- Master-Slave Trigger
- Selective Trace
- Statistic Display
- Timing Display
- Performance Analyzer
- Coverage Analysis

The TRACE Analyzer HA120 is designed as a high-speed state analyzer for CPU cycle times up to 50ns . Because of recent and very fast integrated circuits, the analyzer offers a 32 Kbyte trace memory with a system synchronized time stamp unit, with powerful and complex trigger capabilities, and an independent performance analyzer on only one board. All important line of the CPU are automatically connected to the analyzer.

Universal input and output lines for trigger and stimulation are available via additional input and output pods.

### State Analyzer HA120

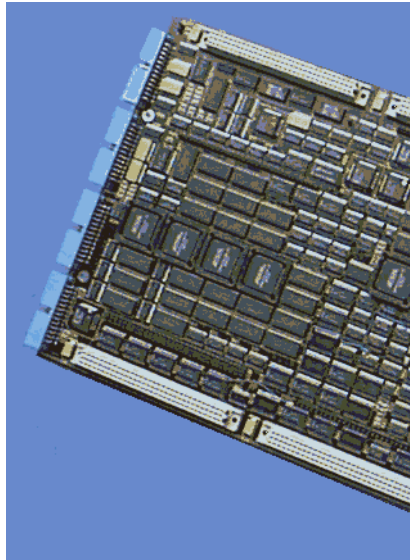

---

### 120 Channel Trace

The HA120 samples 120 bit per record. For 32 bit processors, additional trace buffer are located on the base modules. Up to 344 bit per record can therefore be controlled by the analyzer.

- 24 bit address
- 4 bit address range
- 16 bit data
- 8 bit state signals
- 4 bit bank access signals
- 24 bit universal channels
- 3 bit markers
- 3 bit 8 trigger levels
- 16 bit external trigger inputs
- 1 bit DMA access
- 4 bit task no.
- 8 bit reserved
- 5 bit internal

---

### High-Speed, down to 50ns Cycle Time

If necessary , CPU cycles up to 50 ns can be recorded. Also complex trigger input and output functions

can be performed in 50 ns without touching real time program execution.

---

### Large Trace Depth (32KFrames)

The trace depth reaches 32 KFrames . This is much more than necessary , because of the flexible

trigger unit, which allows exactly to specify the contents of the trace memory.

## Hypertrace with up to 4 MFrames

For statistics and function tree purposes, an additional board can be mounted on the HA120, which extends the trace depth up to 4 MFrames.

## Operation Modes

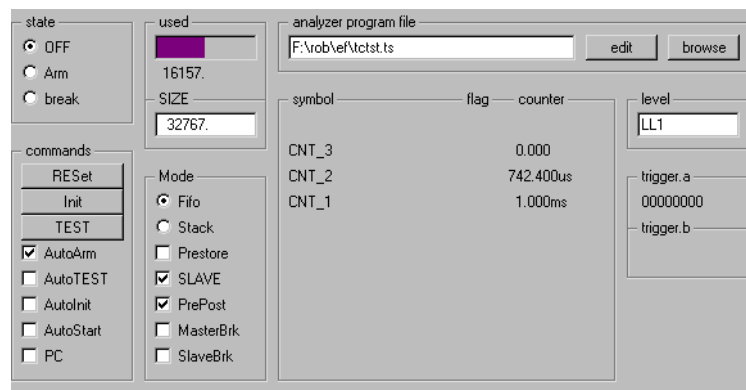

- FIFO mode
  - records all until user program has been stopped.
- STACK mode
  - records from program start until the trace memory is full.

## PRESTORE Function

In the PRESTORE mode, the analyzer samples always an additional previous Opfetch cycle forced by

hardware, if only data transfers should be sampled selected by the trigger unit.

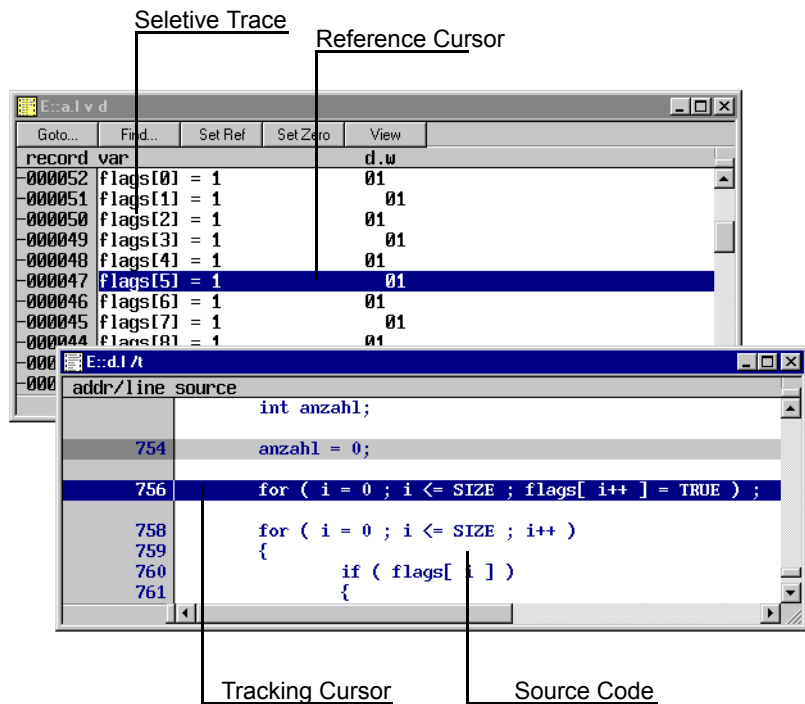

## Internal Expansion Capability

For emulator modules which need more trace capacity, the necessary extra bits are built into the emulator

module itself (e.g. 64 additional channels with the trace board on microcontroller emulation heads).

## Various Trace Memory Display

- List
- Timing
- Chart
- Recordwise
- Assembler mnemonic
- Hex, binary, ASCII, etc.
- High Level Language
- Mixed language

Program source tracking

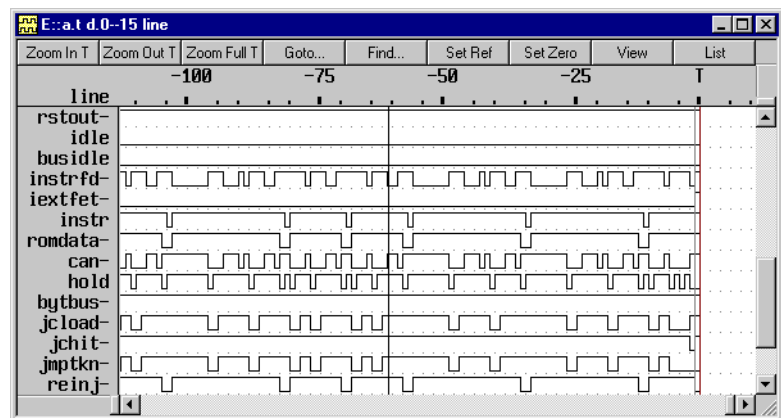
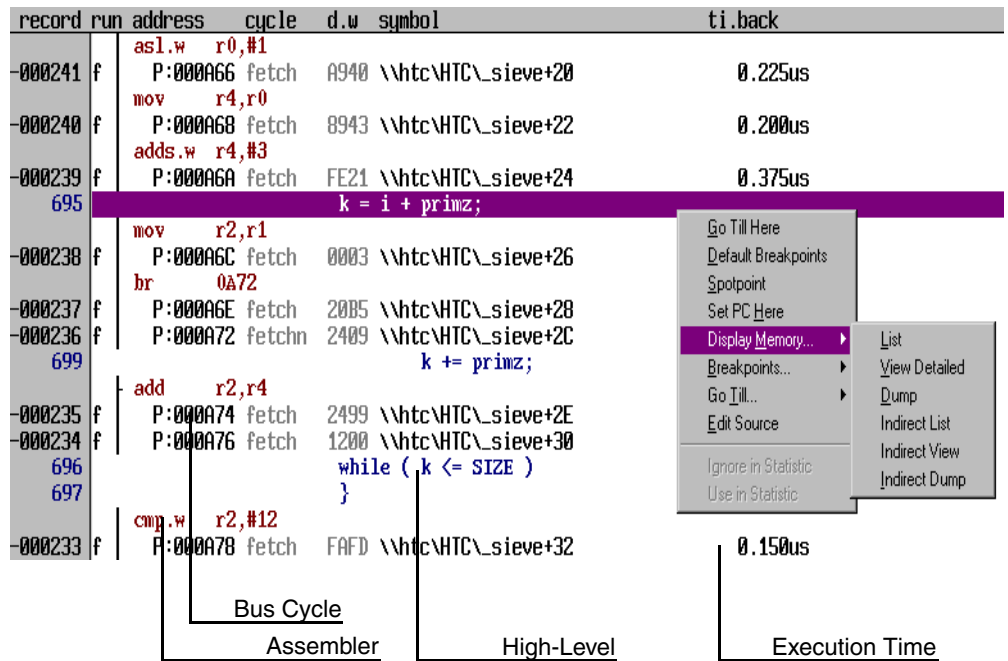

Cursor

Ref. Cursor

Trigger

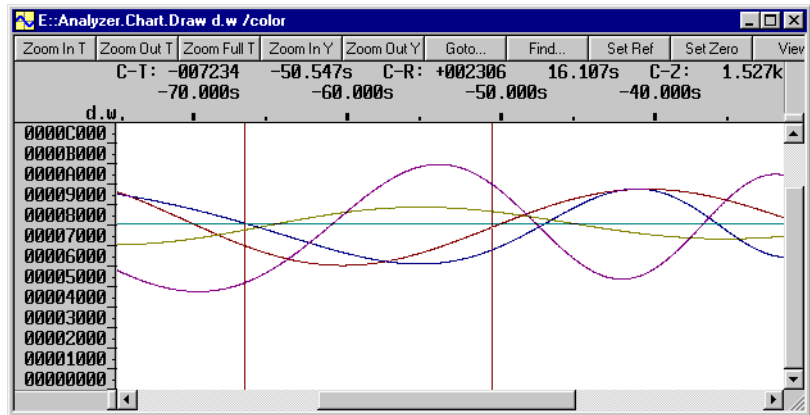

Graphical Display

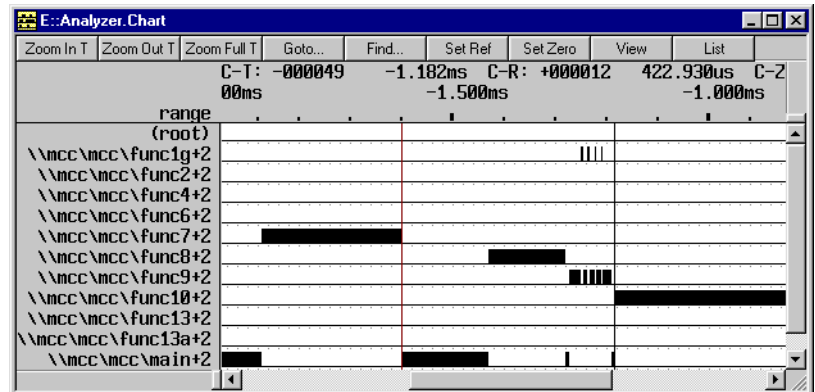

Execution Time Chart

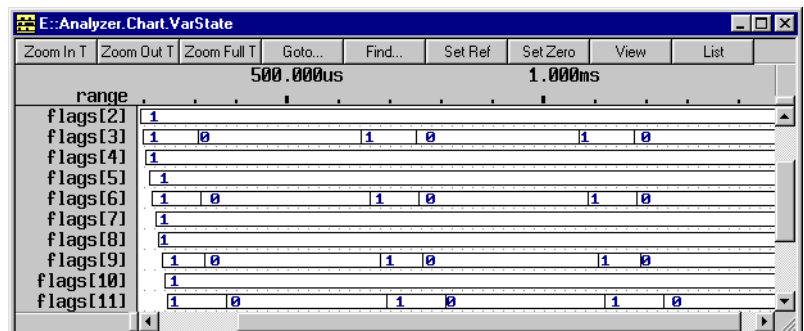

Variable Time Chart

## Powerful Trace Memory Manager

- Save memory
- Load memory
- Print memory
- Compare memory
- Find specific entry
- Goto record
- Time and record number evaluation.
- Referenz pointer

- User defined display

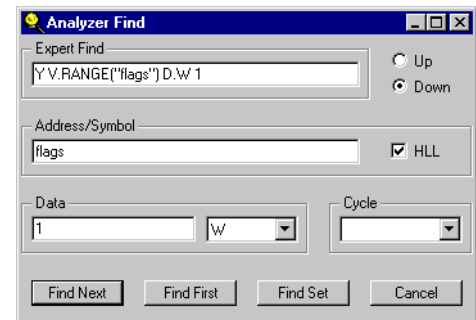

## Trigger Unit

### Analyzer Trigger Unit with 8 Levels

The level structure of the trigger unit allows very flexible trigger combinations and sequences in consecutive and nonconsecutive order. Each level has the same priority and the same

capabilities. A trigger program defines, under which circumstances a level can be reached or left, and therefore which trigger conditions or operations are the current or the next.

### Analyzer Programming via a special Window

The programming of this complex trigger unit is done in an assembler like language for maximum flexibility. Using this language, the programming of very

complex trigger sequences or operations can be defined. For simple demands, a pull down menu improves the programming for beginners.

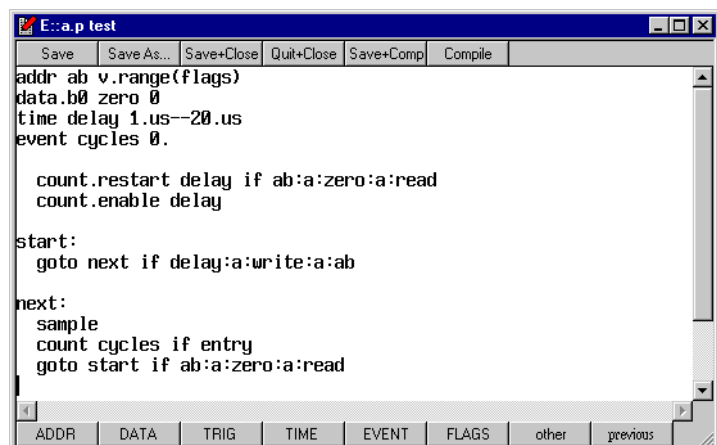

```
E::a.p test
Save Save As... Save+Close Quit+Close Save+Comp Compile
addr ab v.range(flags)
data.b0 zero 0
time delay 1.us--20.us
event cycles 0.

count.restart delay if ab:a:zero:a:read
count.enable delay

start:
goto next if delay:a:write:a:ab

next:
sample
count cycles if entry
goto start if ab:a:zero:a:read

ADDR DATA TRIG TIME EVENT FLAGS other previous
```



## Fast Programming by Menu

## Symbolic Operations for Analyzer Programming

All output operators and input variables can be entered in symbolic form. The target program symbols can also be used.

## Trigger Sources

- Up to 6 address ranges
- Up to 6 data events (mask, range, ASCII, hex, binary)
- Up to 16 external trigger events
- CPU state (MEM READ, IO WRITE, INTA, ...)
- Counter outputs

## External Trigger Inputs

- 2 inputs with 8 channels
- 2 trigger qualifiers for each trigger level
- Static levels of the trigger inputs can be read at any time
- Free format definition of external trigger events

## Trigger Output Operations

- |   |                                      |
|---|--------------------------------------|
| <input type="checkbox"/> Count.Restart            | <input type="checkbox"/> Break       |
| <input type="checkbox"/> Count.Enable             | <input type="checkbox"/> Bus.Trigger |
| <input type="checkbox"/> Sample.Enable            | <input type="checkbox"/> Spot        |
| <input type="checkbox"/> Trigger.Emulator         | <input type="checkbox"/> GOTO level  |
| <input type="checkbox"/> Trigger.Exception        | <input type="checkbox"/> Mark record |
| <input type="checkbox"/> Out (Target Stimulation) |                                      |

## Free Format Definition of Data, Address and Trigger Events

- |  |   |
|--|---|
| <input type="checkbox"/> Hex and hex masks       | <input type="checkbox"/> ASCII character and string |
| <input type="checkbox"/> Binary and binary masks | <input type="checkbox"/> Data ranges                |

## Wizards for Standard Trigger Problems

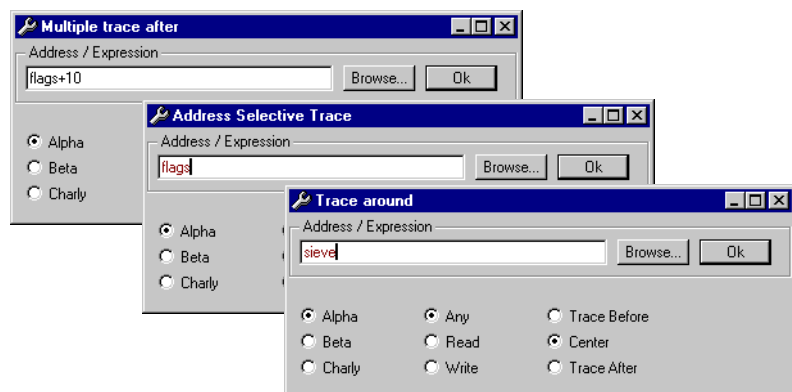

## Time and Event Measurements with up to 3 Counters

There are 3 40 bit counters available for event measurement or event triggering. All counters are re-triggerable and can be evaluated as a part of an expression in the trigger sequences. Each counter can be programmed as a timer for timing measurements or an event counter.

- |   |  |
|---|--|
| <input type="checkbox"/> Event count 1 to 1.1E+12 | <input type="checkbox"/> Time 100ns to 1.3 days                |
| <input type="checkbox"/> Cycles 1 to 1.1E+12      | <input type="checkbox"/> Retriggerable                         |
|   | <input type="checkbox"/> Selective release                     |
|   | <input type="checkbox"/> Trigger event when counter is zero    |
|   | <input type="checkbox"/> Definition of time and event windows  |
|   | <input type="checkbox"/> All Counters can be read 'on the fly' |

## Trigger Monitor

A display of the counter values, the trigger values, the trigger levels and the trigger flags is available in the trigger monitor window.

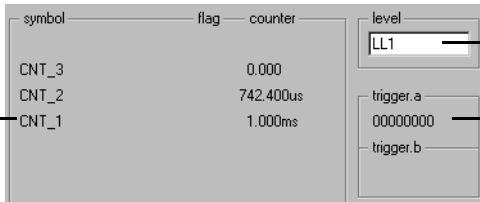

The screenshot shows a window titled 'Trigger Monitor' with a table of counter values and trigger levels. The table has columns for 'symbol', 'flag', and 'counter'. The counter values are 0.000 for CNT\_3, 742.400us for CNT\_2, and 1.000ms for CNT\_1. To the right of the table, there are two sections: 'level' with a dropdown menu showing 'LL1', and 'trigger.a' with a value of '00000000'. Below these are 'trigger.b' and 'trigger.c' which are currently empty. Labels with arrows point to 'State of counters or flags' (pointing to the table), 'Trigger level' (pointing to the 'level' dropdown), and 'Input level' (pointing to the 'trigger.a' value).

symbol	flag	counter	level	trigger.a	trigger.b	trigger.c
CNT_3		0.000	LL1	00000000		
CNT_2		742.400us				
CNT_1		1.000ms				

## Statistic Analyzer

Time Stamp

The Time Stamp Unit tags each trace record with a time value. These values are absolute and synchronized with all the other time values within the TRACE32 system.

Recording depth max. 32K

48 Bit time stamp recording

Resolution 25

Maximum measuring time 1.3 days

## Function Analysis

Min. and max. time

Include and exclude time

Passes

## Link Analysis

Callers

Calls

Min. and max. times

The screenshot shows a window titled "E::Analyzer.STATistic.TREE tree time count avr". The content is a tree view of function call statistics. The root node is "(root)" with a total time of 2.886ms. Below it is "main+2" with a time of 2.885ms. The tree continues with various function calls, each showing its individual time, count, and average time.

tree	time	count	avr
(root)	2.886ms	1. (-2)	2.886ms
└─main+2	2.885ms	1. (-1)	2.885ms
└─┬─func2+2	211.750us	1.	211.750us
└─┬─┬─func1g+2	7.000us	2.	3.500us
└─┬─┬─func4+2	64.000us	1.	64.000us
└─┬─┬─func6+2	386.000us	1.	386.000us
└─┬─┬─func7+2	281.750us	1.	281.750us
└─┬─┬─func8+2	152.500us	1.	152.500us
└─┬─┬─func9+2	85.250us	1.	85.250us
└─┬─┬─┬─func1g+2	14.000us	4.	3.500us
└─┬─┬─┬─func10+2	456.250us	1.	456.250us
└─┬─┬─┬─func13+2	227.250us	1.	227.250us
└─┬─┬─┬─┬─func13+2	166.250us	1.	166.250us
└─┬─┬─┬─┬─┬─func13+2	104.750us	1.	104.750us
└─┬─┬─┬─┬─┬─┬─func13+2	43.500us	1.	43.500us
└─┬─┬─┬─┬─func13a+2	455.250us	1.	455.250us

## Duration

Execution time

- Response time

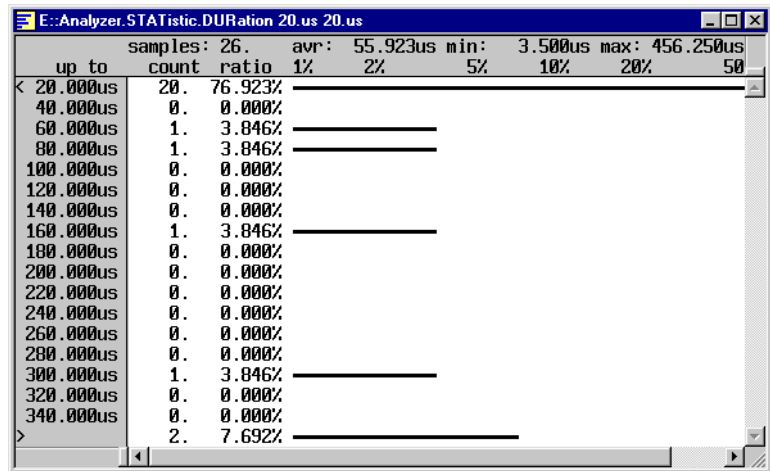

## Distance

- Time between samples

## Distribution

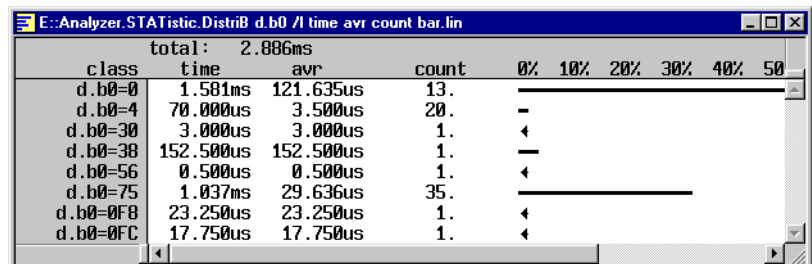

## Performance Analyzer

- Resolution
  - 1 us
  - Reatime Measurement
- Performance Analyzer Modes
  - Program address
  - Access
- Performance Address Ranges
  - Modules
  - Functions
  - Address ranges
  - Trigger Level
  - Flags

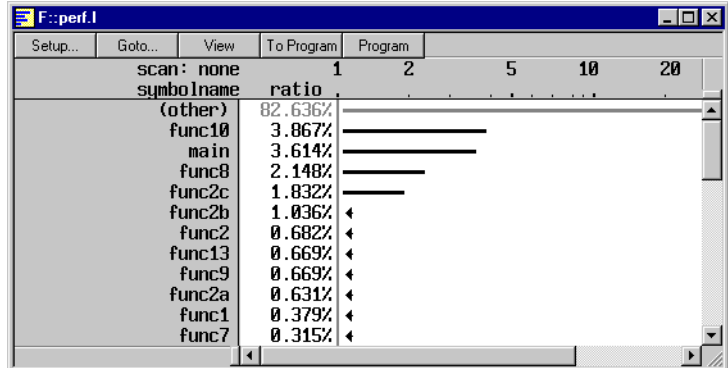
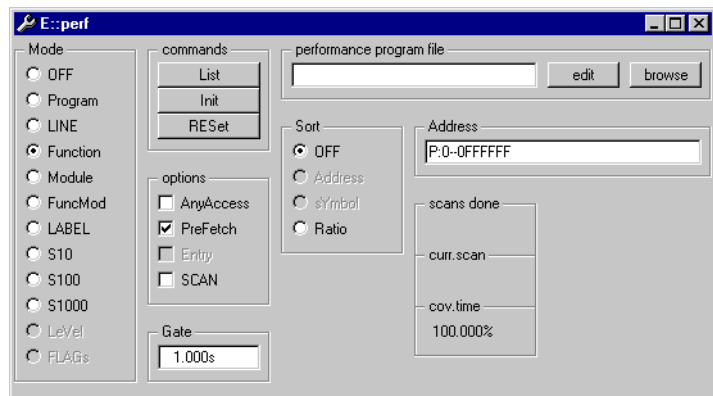

---

## Order Information

---

### Module Description

---

### Detailed Order Information

## Contact

### International Representative

#### Argentina

Anacom Eletronica Ltda.  
Mr. Rafael Sorice  
Rua Nazareth, 807, Barcelona  
BR-09551-200 São Caetano do Sul, SP  
Phone: +55 11 3422 4200  
FAX: +55 11 3422 4242  
EMAIL: rsorice@anacom.com.br

#### Australia

Embedded Logic Solutions P/L  
Mr. Ramzi Kaffan  
Suite 2, Level 3  
144 Marsden Street  
Parramatta NSW 2150  
Phone: +61 2 9687 1880  
FAX: +61 2 9687 1881  
EMAIL: sales@emlogic.com.au

#### Austria

Lauterbach GmbH  
Alltaufstr. 40  
D-85635 Höhenkirchen-Siegertsbrunn  
Phone: +49 8102 9876 190  
FAX: +49 8102 9876 187  
EMAIL: sales@lauterbach.com

#### Belgium

Tritec Benelux B.V.  
Mr. Robbert de Voogt  
Stationspark 550  
NL-3364 DA Slidrecht  
Phone: +31 184 41 41 31  
FAX: +31 184 42 36 11  
EMAIL: software@tritec.nl

#### Brazil

Anacom Eletronica Ltda.  
Mr. Rafael Sorice  
Rua Nazareth, 807, Barcelona  
BR-09551-200 São Caetano do Sul, SP  
Phone: +55 11 3422 4200  
FAX: +55 11 3422 4242  
EMAIL: rsorice@anacom.com.br

#### Canada

Lauterbach Inc.  
Mr. Udo Zoettler  
4 Mount Royal Ave.  
USA-Marlborough, MA 01752  
Phone: +1 508 303 6812  
FAX: +1 508 303 6813  
EMAIL: info\_us@lauterbach.com

#### China Beijing

Lauterbach Technologies Co., Ltd  
Mr. Linglin He  
Beijing Office  
A3, South Lishi Road, XiCheng District  
Beijing 100037, P.R. China  
Phone: +86 10 68023502  
FAX: +86 10 68023523  
EMAIL: linglin.he@lauterbach.com

#### China Shenzhen

Lauterbach Technologies Co., Ltd  
1406/E Xihaimingzhu Building  
No.1 Taoyuan Road, Nanshan District  
Shenzhen 518052, P.R. China  
Phone: +86 755 8621 0671  
FAX: +86 755 8621 0675  
EMAIL: emily.zhang@lauterbach.com

#### China Suzhou

Lauterbach Technologies Co., Ltd  
Mr. Linglin He  
Hengyu Square, Rm 709  
No. 188, Xing Hai Street  
Suzhou, 215021 P.R. of China  
Phone: +86 512 6265 8030  
FAX: +86 512 6265 8032  
EMAIL: info\_cn@lauterbach.com

#### Czech Republic

Lauterbach GmbH  
Alltaufstr. 40  
D-85635 Höhenkirchen-Siegertsbrunn  
Phone: +49 8102 9876 190  
FAX: +49 8102 9876 187  
EMAIL: sales@lauterbach.com

#### Denmark

Nohau Danmark A/S  
Mr. Flemming Jensen  
Hørkær 26, Plan 4  
DK-2730 Herlev  
Phone: +45 44 52 16 50  
FAX: +45 44 52 26 55  
EMAIL: info@nohau.dk

#### Egypt

Lauterbach GmbH  
Alltaufstr. 40  
D-85635 Höhenkirchen-Siegertsbrunn  
Phone: +49 8102 9876 190  
FAX: +49 8102 9876 187  
EMAIL: sales@lauterbach.com

#### Finland

Nohau Solutions Finland  
Mr. Martti Viljainen  
Tekniikantie 14  
FI-02150 Espoo  
Phone: +358 40 546 0142  
FAX: +358 9 2517 8101  
EMAIL: sales@nohau.fi

#### France

Lauterbach S.A.R.L.  
Mr. Jean-Pierre Paradiso  
Europarc - Le Hameau B  
135 Chemin Des Bassins  
F-94035 Créteil Cedex  
Phone: +33 1 49 56 20 30  
FAX: +33 1 49 56 20 39  
EMAIL: info\_fr@lauterbach.com

#### Germany

Lauterbach GmbH  
Sales Team Germany  
Alltaufstr. 40  
D-85635 Höhenkirchen-Siegertsbrunn  
Phone: +49 8102 9876 190  
FAX: +49 8102 9876 187  
EMAIL: sales@lauterbach.com

#### Greece

Lauterbach GmbH  
Alltaufstr. 40  
D-85635 Höhenkirchen-Siegertsbrunn  
Phone: +49 8102 9876 190  
FAX: +49 8102 9876 187  
EMAIL: sales@lauterbach.com

#### Hungary

Lauterbach GmbH  
Alltaufstr. 40  
D-85635 Höhenkirchen-Siegertsbrunn  
Phone: +49 8102 9876 190  
FAX: +49 8102 9876 187  
EMAIL: sales@lauterbach.com



**India-Bangalore**

Electro Systems Associates Pvt. Ltd.  
Mr. G. V. Gurunatham  
S-606, World Trade Center  
Malleswaram West, No.26/1, Dr. Rajkumar  
Road  
India - Bangalore 560055  
Phone: +91 80 67648888  
FAX: +91 80 23475615  
EMAIL: Trace32sales@esaindia.com

**India-Chennai**

Electro Systems Associates Pvt. Ltd.  
Mr. D. Kannan  
No.109 /59A - Ground Floor  
IV Avenue, Ashok Nagar  
India - Chennai - 600 083 Tamilnadu  
Phone: +91 044-24715750  
FAX: +91 44 24715750  
EMAIL: chennai@esaindia.com

**India-Delhi**

Electro Systems Associates Pvt. Ltd.  
Mr. R.K. Bhandari  
No. 705, 7th Floor, Laxmi Deep  
Shivajinagar  
India - Delhi - 110 092  
Phone: +91 11-22549351  
FAX:  
EMAIL: delhi@esaindia.com

**India-Hyderabad**

Electro Systems Associates Pvt. Ltd.  
Mr. C.V.M. Sri Ram Murthy  
Shop No. 14, "Global Enclave"  
Bhagyanagar Colony, Kukat pally  
India - Hyderabad 500 072  
Phone: +91 40-23063346  
FAX: +91 40-23063346  
EMAIL: hyderabad@esaindia.com

**India-Kolkata**

Electro Systems Associates Pvt. Ltd.  
Mr. Arun Roy  
India - Kolkata  
Phone: +91 98305 78843  
FAX:  
EMAIL: kolkata@esaindia.com

**India-Pune**

Electro Systems Associates Pvt. Ltd.  
Mr. R K Bhandari  
Shriram Complex, 1126/1, Model Colony  
Shivajinagar  
India - Pune - 411 016  
Phone: +91 20 - 30462035 / 25663  
FAX: +91 20-25677202  
EMAIL: pune@esaindia.com

**Ireland**

Lauterbach Ltd.  
Mr. Richard Copeman  
11 Basepoint Enterprise Centre  
Stroudley Road  
Basingstoke, Hants RG24 8UP  
Phone: 0044-118 328 3334  
FAX:  
EMAIL: info\_uk@lauterbach.com

**Israel**

Itec Ltd.  
Mr. Mauri Gottlieb  
P.O.Box 10002  
IL-Tel Aviv 61100  
Phone: +972 3 6491202  
FAX: +972 3 6497661  
EMAIL: general@itec.co.il

**Italy**

Lauterbach Srl  
Mr. Maurizio Menegotto  
Via Enzo Ferrieri 12  
I-20153 Milano  
Phone: +39 02 45490282  
FAX: +39 02 45490428  
EMAIL: info\_it@lauterbach.com

**Japan**

Lauterbach Japan, Ltd.  
Mr. Kenji Furukawa  
3-8-8 Shinyokohama  
Kouhoku-ku, Nisso 16th Building  
Yokohama-shi, Japan 222-0033  
Phone: +81 45 477 4511  
FAX: +81 45 477 4519  
EMAIL: info@lauterbach.co.jp

**Luxembourg**

Tritec Benelux B.V.  
Mr. Robbert de Voogt  
Stationspark 550  
NL-3364 DA Sliedrecht  
Phone: +31 184 41 41 31  
FAX: +31 184 42 36 11  
EMAIL: software@tritec.nl

**Malaysia**

Flash Technology  
Mr. Teo Kian Hock  
No 61, # 04-15 Kaki Bukit Av 1  
Shun Li Industrial Park  
SGP-Singapore 417943  
Phone: +65 6749 6168  
FAX: +65 6749 6138  
EMAIL: teokh@flashtech.com.sg

**Mexico**

Lauterbach Inc.  
Mr. Udo Zoettler  
4 Mount Royal Ave.  
USA-Marlborough, MA 01752  
Phone: +1 508 303 6812  
FAX: +1 508 303 6813  
EMAIL: info\_us@lauterbach.com

**Netherlands**

Tritec Benelux B.V.  
Mr. Robbert de Voogt  
Stationspark 550  
NL-3364 DA Sliedrecht  
Phone: +31 184 41 41 31  
FAX: +31 184 42 36 11  
EMAIL: software@tritec.nl

**New Zealand**

Embedded Logic Solutions P/L  
Mr. Ramzi Kattan  
Suite 2, Level 3  
144 Marsden Street  
Parramatta NSW 2150  
Phone: +61 2 9687 1880  
FAX: +61 2 9687 1881  
EMAIL: sales@emilogic.com.au

**Norway**

Nohau Solutions AB  
Mr. Jörgen Nilsson  
Derbyvägen 6D  
SE-21235 Malmö  
Phone: +46 40 592 206  
FAX: +46-40 592 229  
EMAIL: Jorgen.nilsson@nohau.se

**Poland**

QUANTUM Sp. z o.o.  
Mr. Aleksander Bil  
ul. Jeleniogorska 6  
54-056 Wrocław  
Phone: +48 71 362 6356  
FAX: +48 71 362 6357  
EMAIL: info@quantum.com.pl

**Portugal**

Captura Electronica, SCCL  
Mr. Juan Martinez  
c/Duero, 40  
E-08031 Barcelona  
Phone: +34 93 429 5730  
FAX: +34 93 407 0778  
EMAIL: info@captura-el.com

**Romania**

Lauterbach GmbH  
Altlaufstr. 40  
D-85635 Höhenkirchen-Siegersbrunn  
Phone: +49 8102 9876 130  
FAX: +49 8102 9876 187  
EMAIL: sales@lauterbach.com

**Russia**

RTSoft  
Mr. Alexey Isaev  
Nikitinskaya 3  
RUS-105037 Moscow  
Phone: +7 495 742 6828  
FAX: +7 495 742 6829  
EMAIL: sales@rtsoft.msk.ru

**Singapore**

Flash Technology  
Mr. Teo Kian Hock  
No 61, # 04-15 Kaki Bukit Av 1  
Shun Li Industrial Park  
SGP-Singapore 417943  
Phone: +65 6749 6168  
FAX: +65 6749 6138  
EMAIL: teokh@flashtech.com.sg

**South Korea, Pangyo**

Hancom MDS Inc.  
Mr. Dongwook Jun  
3FL, Hancom Tower  
49, Daewangpangyo-ro 644, Bundang-gu  
Seongnam-si, Gyeonggi-do, 463-400, ROK  
Phone: +82-31-627-3000  
FAX: +82-31-627-3100  
EMAIL: trace32@hancommds.com

**Spain**

Captura Electronica, SCCL  
Mr. Juan Martinez  
c/Duero, 40  
E-08031 Barcelona  
Phone: +34 93 429 5730  
FAX: +34 93 407 0778  
EMAIL: info@captura-el.com

**Sweden**

Nohau Solutions AB  
Mr. Jörgen Nilsson  
Derbyvägen 6D  
SE-21235 Malmö  
Phone: +46 40 592 206  
FAX: +46 40 592 229  
EMAIL: Jorgen.nilsson@nohau.se

**Switzerland**

JDT Jberg DatenTechnik  
Mr. Andreas Jberg  
Zimmereistrasse 2  
CH-5734 Reinach AG  
Phone: +41 62 7710 886  
FAX:  
EMAIL: Andreas.Jberg@jdt.ch

**Taiwan**

Superlink Technology Corp.  
Mr. Sulin Huang  
3F-8, No.77, Sec.1, Xintaiwu Rd., Xizhi District,  
New Taipei City 22101, Taiwan, R.O.C.  
Phone: +886 2 26983456  
FAX: +886 2 26983535  
EMAIL: info.stc@superlink.com.tw

**Tunisia**

Lauterbach Consulting S.A.R.L.  
Mr. Khaled Jmal  
Route El Ain Km 3.5  
TN-3062 Sfax  
Phone: +216-31361061  
FAX: +216-74611723  
EMAIL: info\_tn@lauterbach.com

**Turkey-1**

Tektronik Muh. ve Tic. A.S.  
Mr. Hakan Yavuz  
CyberPlaza B-Blok, 702B  
Bilkent  
06800 Ankara  
Phone: +90 312 437 3000  
FAX: +90 312 437 1616  
EMAIL: info@tektronik.com.tr

**Turkey-2**

G3TEK Embedded Technologies Ltd.  
Mr. Celal Aygun  
Ilkyerlesim Mah. 445.  
Sok. No: 48  
06370 Battikent/Ankara  
Phone: +90 312 3324769  
FAX: +90 312 3324769  
EMAIL: info@g3tek.com

**UK**

Lauterbach GmbH  
Mr. Richard Copeman  
Altlaufstr. 40  
D-85635 Höhenkirchen-Siegertsbrunn  
Phone: +49 8102 9876 190  
FAX: +49 8102 9876 187  
EMAIL: sales@lauterbach.com

**USA East**

Lauterbach Inc.  
Mr. Udo Zoettler  
4 Mount Royal Ave.  
USA-Marlborough, MA 01752  
Phone: +1 508 303 6812  
FAX: +1 508 303 6813  
EMAIL: info\_us@lauterbach.com

**USA West**

Lauterbach Inc.  
Mr. Bob Kupyn  
1111 Main Street, Suite 620  
USA-Vancouver, WA, 98660  
Phone: +1 503 524 2222  
FAX: +1 503 524 2223  
EMAIL: bob.kupyn@lauterbach.com

---

## Additional Information

<http://www.lauterbach.com>

### Lauterbach GmbH

Altlaufstr. 40  
D-85635 Höhenkirchen-Siegertsbrunn  
Tel. ++49 8102 9876-0 FAX -999  
info@lauterbach.com  
http://www.lauterbach.de

### Lauterbach Inc.

4 Mount Royal Ave.  
Marlboro MA 01752  
Phone (508) 303 6812 FAX (508) 303 6813  
info\_us@lauterbach.com  
http://www.us.lauterbach.com

### Lauterbach Ltd.

11 Basepoint Enterprise Ctre Stroudley Road  
Basingstoke, Hants RG24 8UP  
Phone ++44-1256-333-690 FAX -661  
info\_uk@lauterbach.com  
http://www.lauterbach.co.uk

### Lauterbach S.A.R.L.

135 Chemin Des Bassins  
F-94035 Créteil Cedex  
Phone ++33-149-562-030  
FAX ++33-149-562-039  
info\_fr@lauterbach.com  
http://www.lauterbach.fr

### Lauterbach Japan, Ltd.

3-9-5 Shinyokohama Kouhoku-ku  
Yokohama-shi Japan 222-0033  
Phone ++81-45-477-4511 FAX -4519  
info\_j@lauterbach.com  
http://www.lauterbach.co.jp

### Lauterbach s.r.l.

Lauterbach s.r.l.  
Via Enzo Ferrieri 12  
I-20153 Milano  
Phone ++39 02 45490282  
FAX ++39 02 45490428  
info\_it@lauterbach.it  
http://www.lauterbach.it

### Suzhou Lauterbach Consulting Co.,Ltd.

Room 1605, Xing Hai International Square  
No.200, Xing Hai Street  
Suzhou, 215021 PR of China  
Phone: 0086-512 6265 8030  
FAX: 0086-512 6265 8032  
info\_cn@lauterbach.cn  
http://www.lauterbach.cn

---

## Disclaimer

The information presented is intended to give overview information only. Changes and technical enhancements or modifications can be made without notice.