

## Timing and Protocol Analyzer

- Timing analyzer up to 200 MHz
- Time correlation with state analyzer
- Selective trace controlled by state analyzer
- State analyzer mode
- 16 channel pattern generator
- 2 channel serial line tester

The Timing- and Protocol Analyzer Module TA32 is special designed for microprocessor applications. It can work separately or in conjunction with the state analyzer module HA120. The high-speed transient recording allows very long record time when tracing peripheral lines in a microcontroller application.

## Functional Units

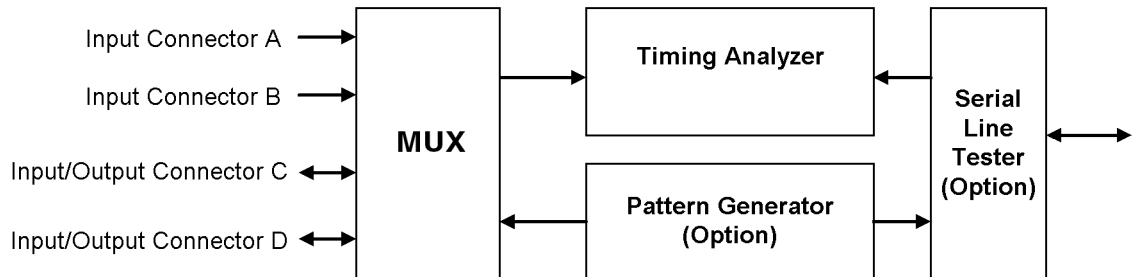

- Timing Analyzer with
  - Trace up to 200 MHz
  - Transient recording
  - Complex trigger function
- Pattern Generator, which can supply 16 channels with a resolution of 100ns

- Serial Line Tester, which can be connected directly to a 25-pin line

For the input and output connectors a separate input or output probe is needed.

## Timing Analyzer

### Logical names for Input Lines

### Max. 32 Channels

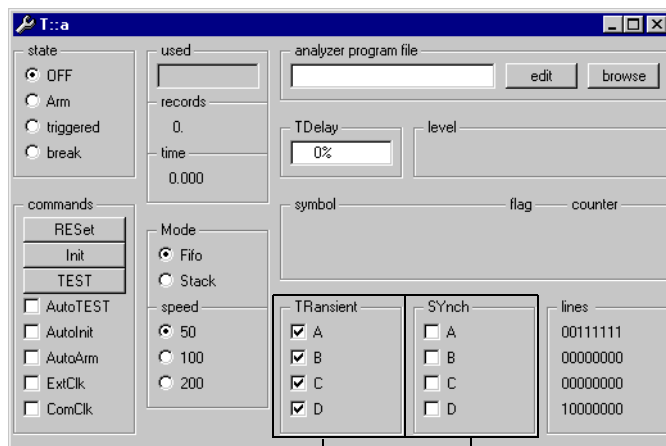

Synchronous mode  
for each input connector

Transient mode  
for each input connector

5 operating modes:

- 32 channels asynchronous  
50 MHz (Channel A, B, C, D)
- 16 channels asynchronous  
100 MHz (Channel A, B)
- 8 channels asynchronous  
200 MHz (Channel A)
- 31 channels synchronous  
15 MHz
- Transient mode

### Transient Recording over Required Time

Transient sensitivity can be activated independently for each group. That means, the sampling of the input lines is stored to the trace buffer by the change of the input level only.

The total record time depends on the occurrence of changes on the input signals. The minimum time for high speed signals is 0.6 ms.

## Trace

The depth of the trace buffer is 32K frames.

Each input probe can be used for synchronous or asynchronous events (mixed mode timing/state).

In synchronous mode each recorded frame is marked by a time stamp with a resolution of 20ns.

## Display

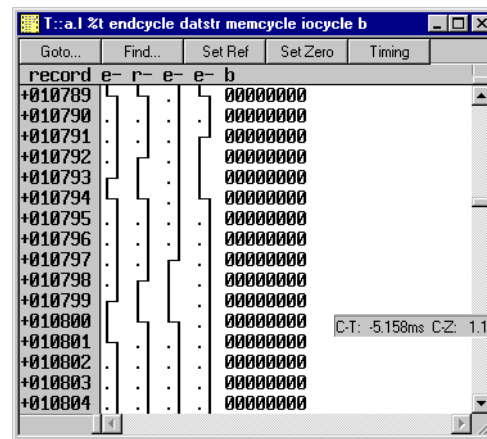

State Display

Cursor Info

C-T: -5.158ms C-Z: 1.154ks C-R: 14.240us -5.179ms -- -5.155ms 0.040us / dot

Timing Display

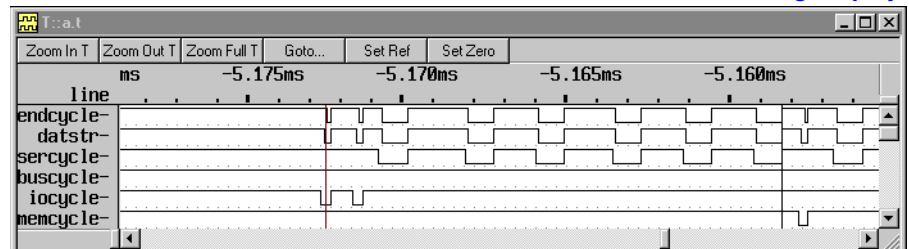

The contents of the trace buffer can be displayed in a tabular for or as a timing diagram.

## Master-Slave Operation

- The timing analyzer can trigger the other TRACE32 analyzers (high speed state analyzer or port analyzer)
- The timing analyzer can be triggered by the other TRACE32 analyzers.

## Trigger System

- Trigger Conditions
  - HIGH, LOW or DONTCARE for each input
- Range trigger definitions for each group

- 4 Trigger Events
  - 4 global event, no death time
  - 4 events on every trigger level with 20ns death time
- Trigger Filter

### Freely programmable Trigger Sequencer

```

T::a.p
Save Save As... Save+Close Quit+Close Save+Comp Compile
DATA chipselect_1 a:@11111110! b:34
DATA chipselect_2 datstr b:34
EVENT delay 1000.

COUNT delay if datstr:a:chipselect_1
GOTO trigg if delay

trigg:
BREAK if chipselect_2

GOTO CONTInue Sample. OUT. Count. other previous

```

- Two retriggerable 48 bit Counters in trigger system
  - Time window definition
- Triggering through bus trigger lines
- Programmable trigger delay 0 to 100% of records
- Triggering of other system units
- Trigger output for oscilloscope etc.

#### Input variables

- Trigger events A,B,C
- Bus trigger lines 0 to 3 (as inputs)
- Event counter actions/operations
- Acquisition ON/OFF
- Trigger
- Bus trigger lines 0...3
- Counter enable
- Counter restart
- Sequential triggering through 8 levels

## Option Pattern Generator

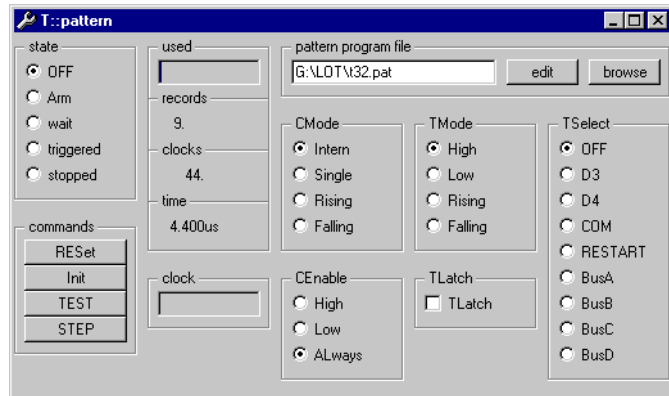

The pattern generator can supply the 16 channels on the connector C and D. A output probe has to be used.

### Channels

- 16 output lines on channel C and D
- 100ns cycle time

### Trigger

- Trigger latch mode
  - Stores trigger event
- Trigger Input
  - BUS A ...D
  - External D.3
  - External D.4
  - Serial line tester
  - Trigger mode
  - High
  - Low
  - Rising
  - Falling
- Retrigger function
  - Wait for trigger
- Restart trigger output to BUS
  - BUS A ... D

### Clock

- Clock enable input
- External/internal clock
  - 10 MHz internal
  - 0 ...10 MHz external
  - Rising/falling edge
  - Single step
- Clock qualifier
  - High
  - Low
  - Don't care'

## Programming

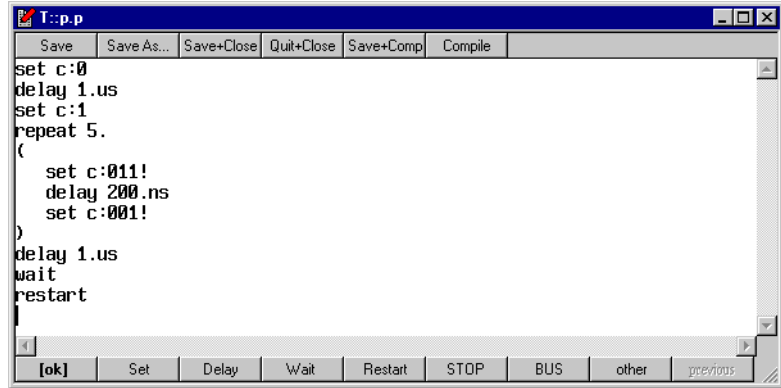

```

set c:0
delay 1.us
set c:1
repeat 5.
(
  set c:011!
  delay 200.ns
  set c:001!
)
delay 1.us
wait
restart

```

The programming of the pattern generator is done by a text window. Macros can be used for repeating the same sequence several times.

- Pattern Definition
  - Stand-by
  - Set
  - Repeat
  - ()
  - Delay
  - Wait
  - Restart
  - Stop

## Pattern Display

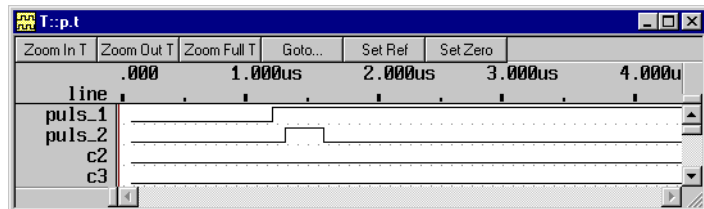

The defined pattern sequence can be displayed as a data listing or a timing diagram.

## Option Serial Line Tester

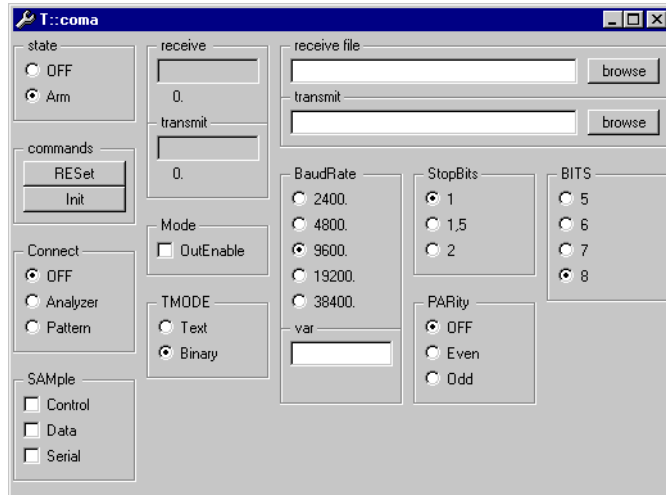

The serial line tester supports 2 channels for asynchronous transfer. Every channel can work together with the timing analyzer, the pattern generator or the file system.

### 2 Channels

- Baudrate
  - 50-76800
- Transfer Mode
  - Even/odd
  - 5...8 bit
  - 1...2 stop bit

### Operation Modes

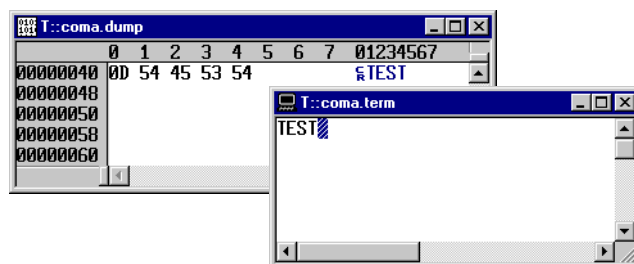

- Terminal operation
- DUMP operation
- Connection to Timing Analyzer
- Connection to Pattern Generator
- File transfer



## Probes

- CREF8
- CIN8
- COUT8
- Clip Set

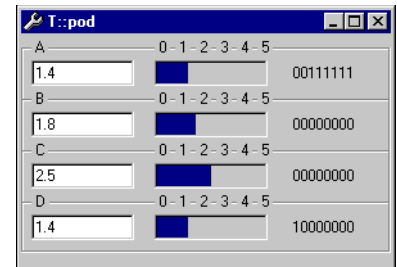

---

## Order Information

---

### Module Description

---

### Detailed Order Information

## Contact

### International Representative

#### Argentina

Anacom Eletronica Ltda.  
Mr. Rafael Sorice  
Rua Nazareth, 807, Barcelona  
BR-09551-200 São Caetano do Sul, SP  
Phone: +55 11 3422 4200  
FAX: +55 11 3422 4242  
EMAIL: rsorice@anacom.com.br

#### Australia

Embedded Logic Solutions P/L  
Mr. Ramzi Kaffan  
Suite 2, Level 3  
144 Marsden Street  
Parramatta NSW 2150  
Phone: +61 2 9687 1880  
FAX: +61 2 9687 1881  
EMAIL: sales@emlogic.com.au

#### Austria

Lauterbach GmbH  
Altlaufstr. 40  
D-85635 Höhenkirchen-Siegertsbrunn  
Phone: +49 8102 9876 0  
FAX: +49 8102 9876 999  
EMAIL: info@lauterbach.com

#### Belgium

Tritec Benelux B.V.  
Mr. Robbert de Voogt  
Stationspark 550  
NL-3364 DA Slidrecht  
Phone: +31 184 41 41 31  
FAX: +31 184 42 36 11  
EMAIL: software@tritec.nl

#### Brazil

Anacom Eletronica Ltda.  
Mr. Rafael Sorice  
Rua Nazareth, 807, Barcelona  
BR-09551-200 São Caetano do Sul, SP  
Phone: +55 11 3422 4200  
FAX: +55 11 3422 4242  
EMAIL: rsorice@anacom.com.br

#### Canada

Lauterbach Inc.  
Mr. Udo Zoettler  
4 Mount Royal Ave.  
USA-Marlborough, MA 01752  
Phone: +1 508 303 6812  
FAX: +1 508 303 6813  
EMAIL: info\_us@lauterbach.com

#### China Beijing

Lauterbach Technologies Co., Ltd  
Mr. Linglin He  
Beijing Office  
A3, South Lishi Road, XiCheng District  
Beijing 100037, P.R. China  
Phone: +86 10 68023502  
FAX: +86 10 68023523  
EMAIL: linglin.he@lauterbach.com

#### China Shenzhen

Lauterbach Technologies Co., Ltd  
1406/E Xihaimingzhu Building  
No.1 Taoyuan Road, Nanshan District  
Shenzhen 518052, P.R. China  
Phone: +86 755 8621 0671  
FAX: +86 755 8621 0675  
EMAIL: emily.zhang@lauterbach.com

#### China Suzhou

Lauterbach Technologies Co., Ltd  
Mr. Linglin He  
Hengyu Square, Rm 709  
No. 188, Xing Hai Street  
Suzhou, 215021 P.R. of China  
Phone: +86 512 6265 8030  
FAX: +86 512 6265 8032  
EMAIL: info\_cn@lauterbach.com

#### Czech Republic

Lauterbach GmbH  
Altlaufstr. 40  
D-85635 Höhenkirchen-Siegertsbrunn  
Phone: +49 8102 9876 0  
FAX: +49 8102 9876 999  
EMAIL: info@lauterbach.com

#### Denmark

Nohau Danmark A/S  
Mr. Flemming Jensen  
Klausdalsbrovej 493  
DK-2730 Herlev  
Phone: +45 44 52 16 50  
FAX: +45 44 52 26 55  
EMAIL: info@nohau.dk

#### Egypt

Wantech Egypt  
Mr. Wagih A. Nawara  
5 Shafik Ghalie St., Suite 2  
Off Pyramids Road, Giza  
Cairo 12111  
Phone: +20 100 1251955  
FAX: +20 100 1250349  
EMAIL: sales@wantechnet.com

#### Finland

Nohau Solutions Finland  
Mr. Martti Viljainen  
Teknobulevardi 3-5  
FI-01531 Vantaa  
Phone: +358 40 546 1469  
FAX: +358 9 2517 8101  
EMAIL: sales@nohau.fi

#### France

Lauterbach S.A.R.L.  
Mr. Jean-Pierre Paradiso  
Europarc - Le Hameau B  
135 Chemin Des Bassins  
F-94035 Créteil Cedex  
Phone: +33 1 49 56 20 30  
FAX: +33 1 49 56 20 39  
EMAIL: info\_fr@lauterbach.com

#### Germany

Lauterbach GmbH  
Altlaufstr. 40  
D-85635 Höhenkirchen-Siegertsbrunn  
Phone: +49 8102 9876 0  
FAX: +49 8102 9876 999  
EMAIL: info@lauterbach.com

#### Germany North

Lauterbach GmbH  
Mr. Klaus Hommann  
Leonhardring 5  
D-31319 Sehnde  
Phone: +49 8102 9876 174  
FAX: +49 5138 6185 3  
EMAIL: klaus.hommann@lauterbach.com

**Germany South**

Lauterbach GmbH  
 Andreas Grimm  
 Altlaufstr. 40  
 D-85635 Höhenkirchen-Siegersbrunn  
 Phone: +49 8102 9876 190  
 FAX: +49 8102 9876 187  
 EMAIL: andreas.grimm@lauterbach.com

**Greece**

Lauterbach GmbH  
 Altlaufstr. 40  
 D-85635 Höhenkirchen-Siegersbrunn  
 Phone: +49 8102 9876 0  
 FAX: +49 8102 9876 999  
 EMAIL: info@lauterbach.com

**Hungary**

Lauterbach GmbH  
 Altlaufstr. 40  
 D-85635 Höhenkirchen-Siegersbrunn  
 Phone: +49 8102 9876 0  
 FAX: +49 8102 9876 999  
 EMAIL: info@lauterbach.com

**India-Bangalore**

Electro Systems Associates Pvt. Ltd.  
 Mr. G. V. Gurunatham  
 S-606, World Trade Center  
 Malleswaram West, No.26/1, Dr. Rajkumar  
 Road  
 India - Bangalore 560055  
 Phone: +91 80 67648888  
 FAX: +91 80 23475615  
 EMAIL: Trace32sales@esaindia.com

**India-Chennai**

Electro Systems Associates Pvt. Ltd.  
 Mr. D. Kannan  
 No.109/59A, Ground Floor  
 IV Avenue, Ashok Nagar  
 India - Chennai - 600 083 Tamilnadu  
 Phone: +91 044-24715750  
 FAX: +91 44 24715750  
 EMAIL: chennai@esaindia.com

**India-Delhi**

Electro Systems Associates Pvt. Ltd.  
 Mr. R.K. Bhandari  
 No. 705, 7th Floor, Laxmi Deep  
 Shivajinagar  
 India - Delhi - 110 092  
 Phone: +91 11-22549351  
 FAX:  
 EMAIL: delhi@esaindia.com

**India-Hyderabad**

Electro Systems Associates Pvt. Ltd.  
 Mr. C.V.M. Sri Ram Murthy  
 Shop No. 14, "Global Enclave"  
 Bhagyanagar Colony, Kukat pally  
 India - Hyderabad 500 072  
 Phone: +91 40-23063346  
 FAX: +91 40-23063346  
 EMAIL: hyderabad@esaindia.com

**India-Pune**

Electro Systems Associates Pvt. Ltd.  
 Mr. R K Bhandari  
 Shriram Complex, 1126/1, Model Colony  
 Shivajinagar  
 India - Pune - 411 016  
 Phone: +91 20 - 30462035 / 25663  
 FAX: +91 20-25677202  
 EMAIL: pune@esaindia.com

**Ireland**

Lauterbach Ltd.  
 Mr. Barry Lock  
 11 Basepoint Enterprise Centre  
 Stroudley Road  
 Basingstoke, Hants RG24 8UP  
 Phone: +44-1256-333-690  
 FAX: +44-1256-336-661  
 EMAIL: info\_uk@lauterbach.com

**Israel**

Itec Ltd.  
 Mr. Mauri Gottlieb  
 P.O. Box 10002  
 IL-Tel Aviv 61100  
 Phone: +972 3 6491202  
 FAX: +972 3 6497661  
 EMAIL: general@itec.co.il

**Italy**

Lauterbach Srl  
 Mr. Maurizio Menegotto  
 Via Enzo Ferrieri 12  
 I-20153 Milano  
 Phone: +39 02 45490282  
 FAX: +39 02 45490428  
 EMAIL: info\_it@lauterbach.com

**Japan**

Lauterbach Japan, Ltd.  
 Mr. Kenji Furukawa  
 3-8-8 Shinyokohama  
 Kouhoku-ku, Nisso 16th Building  
 Yokohama-shi, Japan 222-0033  
 Phone: +81 45 477 4511  
 FAX: +81 45 477 4519  
 EMAIL: info@lauterbach.co.jp

**Luxembourg**

Tritec Benelux B.V.  
 Mr. Robbert de Voogt  
 Stationspark 550  
 NL-3364 DA Sliedrecht  
 Phone: +31 184 41 41 31  
 FAX: +31 184 42 36 11  
 EMAIL: software@tritec.nl

**Malaysia**

Flash Technology  
 Mr. Teo Kian Hock  
 No 61, # 04-15 Kaki Bukit Av 1  
 Shun Li Industrial Park  
 SGP-Singapore 417943  
 Phone: +65 6749 6168  
 FAX: +65 6749 6138  
 EMAIL: teokh@flashtech.com.sg

**Mexico**

Lauterbach Inc.  
 Mr. Udo Zoettler  
 4 Mount Royal Ave.  
 USA-Marlborough, MA 01752  
 Phone: +1 508 303 6812  
 FAX: +1 508 303 6813  
 EMAIL: info\_us@lauterbach.com

**Netherlands**

Tritec Benelux B.V.  
 Mr. Robbert de Voogt  
 Stationspark 550  
 NL-3364 DA Sliedrecht  
 Phone: +31 184 41 41 31  
 FAX: +31 184 42 36 11  
 EMAIL: software@tritec.nl

**New Zealand**

Embedded Logic Solutions P/L  
 Mr. Ramzi Kattan  
 Suite 2, Level 3  
 144 Marsden Street  
 Parramatta NSW 2150  
 Phone: +61 2 9687 1880  
 FAX: +61 2 9687 1881  
 EMAIL: sales@emlogi.com.au

**Norway**

Nohau Solutions AB  
 Mr. Jörgen Nilsson  
 Derbyvägen 4  
 SE-21235 Malmö  
 Phone: +46 40 592 206  
 FAX: +46 40 592 229  
 EMAIL: sales@nohau.se

**Poland**

QUANTUM Sp. z o.o.  
 Mr. Aleksander Bil  
 ul. Jeleniogorska 6  
 54-056 Wrocław  
 Phone: +48 71 362 6356  
 FAX: +48 71 362 6357  
 EMAIL: info@quantum.com.pl

**Portugal**

Captura Electronica, SCCL  
Mr. Juan Martinez  
c/Duero, 40  
E-08031 Barcelona  
Phone: +34 93 429 5730  
FAX: +34 93 407 0778  
EMAIL: info@captura-el.com

**Romania**

Lauterbach GmbH  
Altlaufstr. 40  
D-85635 Höhenkirchen-Siegersbrunn  
Phone: +49 8102 9876 0  
FAX: +49 8102 9876 999  
EMAIL: info@lauterbach.com

**Russia**

RTSoft  
Mr. Alexey Isaev  
Nikitinskaya 3  
RUS-105037 Moscow  
Phone: +7 495 742 6828  
FAX: +7 495 742 6829  
EMAIL: sales@rtsoft.msk.ru

**Singapore**

Flash Technology  
Mr. Teo Kian Hock  
No 61, # 04-15 Kaki Bukit Av 1  
Shun Li Industrial Park  
SGP-Singapore 417943  
Phone: +65 6749 6168  
FAX: +65 6749 6138  
EMAIL: teokh@flashtech.com.sg

**South Korea, Pangyo**

MDS Technology Co., Ltd.  
Mr. Sangheon Lee  
3FL, Hancom Tower  
49, Daewangpangyo-ro 644, Bundang-gu  
Seongnam-si, Gyeonggi-do, 463-400, ROK  
Phone: +82-31-627-3000  
FAX: +82-31-627-3100  
EMAIL: trace32@mdstec.com

**Spain**

Captura Electronica, SCCL  
Mr. Juan Martinez  
c/Duero, 40  
E-08031 Barcelona  
Phone: +34 93 429 5730  
FAX: +34 93 407 0778  
EMAIL: info@captura-el.com

**Sweden**

Nohau Solutions AB  
Mr. Jörgen Nilsson  
Derbyvägen 4  
SE-21235 Malmö  
Phone: +46 40 592 206  
FAX: +46 40 592 229  
EMAIL: sales@nohau.se

**Switzerland**

JDT Jberg DatenTechnik  
Mr. Andreas Jberg  
Zimmereistrasse 2  
CH-5734 Reinach AG  
Phone: +41 62 7710 886  
FAX:  
EMAIL: Andreas.Jberg@jdt.ch

**Taiwan**

Superlink Technology Corp.  
Mr. Sulin Huang  
3F-8, No. 77, Sec. 1, Xintaiwu Rd., Xizhi District,  
New Taipei City 22101, Taiwan, R.O.C.  
Phone: +886 2 26983456  
FAX: +886 2 26983535  
EMAIL: info.stc@superlink.com.tw

**Tunisia**

Lauterbach Consulting S.A.R.L.  
Mr. Khaled Jmal  
Route El Ain Km 3.5  
TN-3062 Sfax  
Phone: +216-74611730  
FAX: +216-74611723  
EMAIL: info\_tn@lauterbach.com

**Turkey-1**

Tektronik Muh. ve Tic. A.S.  
Mr. Hakan Yavuz  
CyberPlaza B-Blok, 702B  
Bilkent  
06800 Ankara  
Phone: +90 312 437 3000  
FAX: +90 312 437 1616  
EMAIL: info@tektronik.com.tr

**Turkey-2**

G3TEK Embedded Technologies Ltd.  
Mr. Celal Aygun  
Ilkyerlesim Mah. 445.  
Sok. No: 48  
06370 Batikent/Ankara  
Phone: +90 312 3324769  
FAX: +90 312 3324769  
EMAIL: info@g3tek.com

**UK**

Lauterbach Ltd.  
Mr. Barry Lock  
11 Basepoint Enterprise Centre  
Stroudley Rd  
Basingstoke, Hants RG24 8UP  
Phone: +44 1256 333 690  
FAX: +44 1256 350 301  
EMAIL: info\_uk@lauterbach.com

**USA East**

Lauterbach Inc.  
Mr. Udo Zoettler  
4 Mount Royal Ave.  
USA-Marlborough, MA 01752  
Phone: +1 508 303 6812  
FAX: +1 508 303 6813  
EMAIL: info\_us@lauterbach.com

**USA West**

Lauterbach Inc.  
Mr. Bob Kupyn  
1111 Main Street, Suite 620  
USA-Vancouver, WA, 98660  
Phone: +1 503 524 2222  
FAX: +1 503 524 2223  
EMAIL: bob.kupyn@lauterbach.com

---

## Additional Information

<http://www.lauterbach.com>

### Lauterbach GmbH

Altlaufstr. 40  
D-85635 Höhenkirchen-Siegertsbrunn  
Tel. ++49 8102 9876-0 FAX -999  
info@lauterbach.com  
http://www.lauterbach.de

### Lauterbach Inc.

4 Mount Royal Ave.  
Marlboro MA 01752  
Phone (508) 303 6812 FAX (508) 303 6813  
info\_us@lauterbach.com  
http://www.us.lauterbach.com

### Lauterbach Ltd.

11 Basepoint Enterprise Ctre Stroudley Road  
Basingstoke, Hants RG24 8UP  
Phone ++44-1256-333-690 FAX -661  
info\_uk@lauterbach.com  
http://www.lauterbach.co.uk

### Lauterbach S.A.R.L.

135 Chemin Des Bassins  
F-94035 Créteil Cedex  
Phone ++33-149-562-030  
FAX ++33-149-562-039  
info\_fr@lauterbach.com  
http://www.lauterbach.fr

### Lauterbach Japan, Ltd.

3-9-5 Shinyokohama Kouhoku-ku  
Yokohama-shi Japan 222-0033  
Phone ++81-45-477-4511 FAX -4519  
info\_j@lauterbach.com  
http://www.lauterbach.co.jp

### Lauterbach s.r.l.

Lauterbach s.r.l.  
Via Enzo Ferrieri 12  
I-20153 Milano  
Phone ++39 02 45490282  
FAX ++39 02 45490428  
info\_it@lauterbach.it  
http://www.lauterbach.it

### Suzhou Lauterbach Consulting Co.,Ltd.

Room 1605, Xing Hai International Square  
No.200, Xing Hai Street  
Suzhou, 215021 PR of China  
Phone: 0086-512 6265 8030  
FAX: 0086-512 6265 8032  
info\_cn@lauterbach.cn  
http://www.lauterbach.cn

---

## Disclaimer

The information presented is intended to give overview information only. Changes and technical enhancements or modifications can be made without notice.