

## CHORUSOS™ REAL-TIME OPERATING SYSTEM

---

### RTOS Debugger for Chorus

**68360**  
**ARM7**  
**PowerPC**  
**X86**

- Improved support for the Chorus Kernel debugger KDB
- Real time, non-intrusive display of Chorus system resources
- Chorus specific display of analyzer listing
- Statistic evaluation and graphic display of thread run times
- Thread related evaluation of function run times
- Statistic evaluation and graphic display of thread states
- Thread stack coverage
- PRACTICE functions for OS data
- Chorus related pull-down menu

The TRACE32 System includes a configurable multitask debugger to provide symbolic debugging in real time operating systems. Our software package contains a ready-to-run configuration for the Chorus/ClassiX Real Time Kernel from Chorus Systems.

## Multitask Debugging on TRACE32 with ChorusOS

### Improved support for the ChorusOS Kernel Debugger KDB

ChorusOS provides a kernel debugger called KDB, which runs on the target. TRACE32 provides an interface to this debugger. I.e. you can control the debugger and view its outputs inside the TRACE32 surface. The communication is set up via the emulator's dual

port memory, substituting the serial interface routines of KDB. This technique provides high speed, transparent communication with the target without the use of any serial hardware or other target resources.

```

E::term e:K_T32OUT e:K_T32IN
Local Site Number 1, Incarnation Number 1
Kernel initialization done
Kernel size: text 161280 + data 11100 + bss 820496 = 992876
Kernel modules : CORE SCHED_FIFO SEM MEM_FLM KDB TICK KBIM MON LAP LAP_BIND MUTE
X TIMEOUT
Boot actors set-up done

Type <return> to proceed with boot actors execution
assertion "count" failed: file "main.C", line 801
entering debugger via callDebug trap

--- Enter Debugger (internal)
--- Thread 1 (Idle) Actor b0001 1 (kern), Int Level 0
439362: kern:callDebug+0x2 rts

kdbg> IA
CHORUS/ClassiX r3.0.2 Site 1 Time 0
ACTOR-UI KEY LID TYPE STATUS TH# NAME
000b0001 00000001 00000001 00000001 0001 SUP STARTED 001 kern
000b0001 00000002 00000002 00000003 0002 SUP STARTED 000 N_syn
000b0001 00000003 00000003 00000000 0003 SUP STARTED 000 PD
000b0001 00000004 00000004 00000004 0004 SUP STARTED 000 AM
000b0001 00000005 00000005 00000001 0005 SUP STARTED 001 C_INIT
kdbg>

```

Terminal window to the ChorusOS kernel debugger KDB

### Kernel and/or Application Debugging

Due to the fact, that TRACE32 is a hardware debugging tool, you are able to debug anything you want, including bootstrap code, initialization phase, interrupt routines, drivers, kernel, etc. Additionally, TRACE32 has a special

MMU support, which allows you to debug ChorusOS applications (actors), too. An internal logic provides you with an easy access to all actor memory spaces.

## Real time, non-intrusive display of ChorusOS system resources

The TRACE32 multitask debugger for ChorusOS provides display functions, closely mirroring the command set of KDB. The system resources actors, threads, ports and resources can be displayed. In addition, by using the emulators dual-port memory, the display of all these regions can be viewed

non-intrusively in real time. The tables are updated permanently ("On The Fly"), without affecting the application at all. Moreover, these functions are still available, when the KDB is not linked to your software.

magic	actor-ui	key	lid	type	status	th#	name	
0001EEEC	000B0000	00000001	00000001	00000001	1.	SUP	STARTED 3.	kern
0001EE24	000B0001	00000001	00000002	00000002	2.	SUP	STARTED 0.	PD
0001ED5C	000B0001	00000002	00000003	00000003	3.	SUP	STARTED 1.	KT_prs_s
0001EC94	000B0001	00000003	00000004	00000004	4.	SUP	STARTED 1.	KT_ebd_s

magic	actor-ui	key	lid	type	status	th#	name	
0001ED5C	000B0001	00000002	00000003	00000003	3.	SUP	STARTED 1.	KT_prs_s

SAVED MESSAGES: 0. msgs

thread-ctx lid name

00012B04	6.	main
----------	----	------

port-ctx lid enabled msg#

00011ED0	def	no	0.
00011DBC	1.	no	0.
00011E18	0.	yes	0.

rgn: start size offset alloc options

00019000	00005000	00000000	00005000	EX SU NS
00087000	0000F000	00000000	0000F000	WR SU NS

Actor list window and detailed window of one specific actor

ctx	lid	prio	sc	ms	pn	status	name	owner
00012EEC	1.	256.	00	- 01	- 00	ready		kern
00012E24	2.	100.	00	- 01	- 00	waiting	IpcDeferredHand	kern
00012D5C	3.	94.	00	- 01	- 00	waiting	IpcPortHandler	kern
00012B04	6.	10.	00	- 01	- 00	waiting	main	KT_prs_s
00012A3C	7.	10.	00	- 01	- 00	running	main	KT_ebd_s

Thread list window

ctx	port-ui	lid	enabled	msg#	actor
00011F88	000B0000	00000001	def no	0.	kern
00011F2C	000B0001	00000001	def no	0.	PD
00011ED0	000B0001	00000002	def no	0.	KT_prs_s
00011E74	000B0001	00000003	def no	0.	KT_ebd_s
00011E18	000A0001	00000001	0. yes	0.	KT_prs_s
00011DBC	000A0001	00000002	1. yes	0.	KT_prs_s

Port list window

## ChorusOS specific display of analyzer listing

The data recorded in the analyzer can be displayed and interpreted specific to the operating system. The thread switches are displayed symbolically.

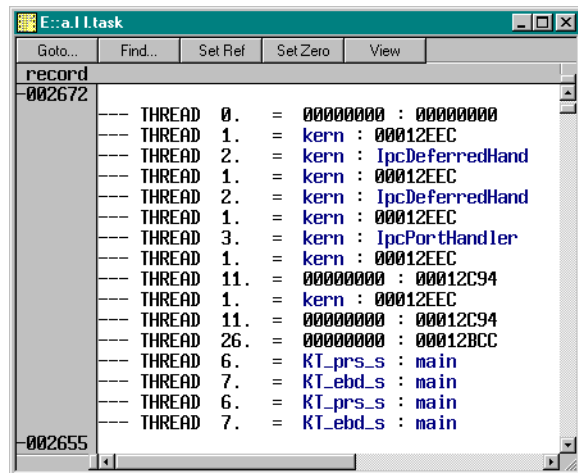

Analyzer listing, display of thread switches

## Statistic evaluation and graphic display of thread run times

The analyzer can calculate statistic tables of thread run times and thread switches. A graphical diagram shows

which thread was active at a specific time, giving a clear view of the behaviour of the system.

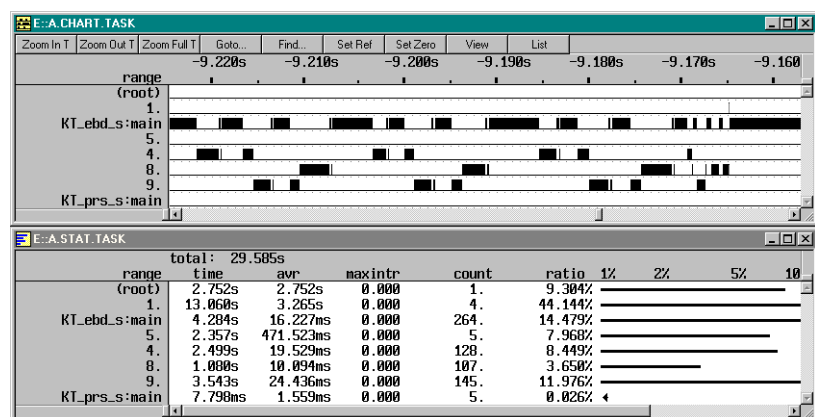

Statistics and flow of threads

## Thread related evaluation of function run times

The statistic and graphic evaluation of function calls and function run times can be done dependant to the actual running thread. This is necessary, if dif-

ferent threads call one single function at the same time, or if a thread switch occurs in between the function.

## Statistic evaluation and graphic display of thread states

These tabular and graphical analyses of the status of threads show the various states (i.e. running, ready, waiting, suspended and undefined) and times each thread spent in each state. A

graphical view of the data can help to highlight prioritisation problems, critical paths etc.

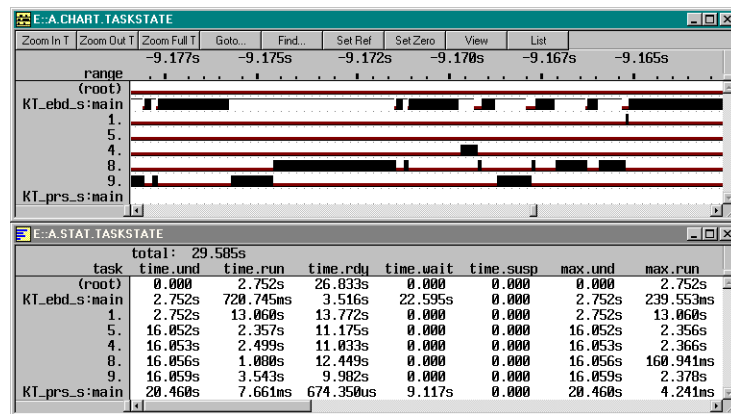

Statistics and flow of thread states

## Thread Stack Coverage

In real time systems it is quite important to know, how much stack space each thread consumes. For this pur-

pose a special window shows the current and the maximum usage of each separate thread.

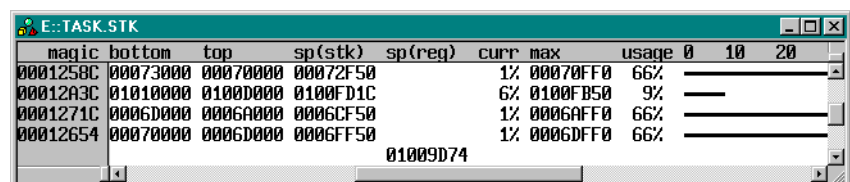

Thread stack coverage window

---

### PRACTICE functions for OS data

The support includes extended PRACTICE functions for process specific data. E.g. the function "task.actor.start

("myActor\_s", 1)" returns the code address of the supervisor actor "myActor".

---

### ChorusOS related pull-down menu

Because the menu bar of the TRACE32 user interface can be fully customized, you can create a new pull down menu, including operating sys-

tem specific commands. We deliver ChorusOS support with an example for such specific menus, which provides fast access to the ChorusOS features.

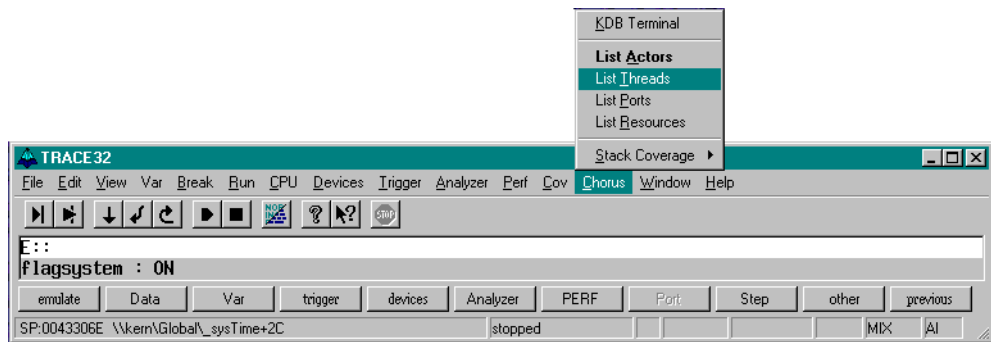

TRACE32 with ChorusOS menu

## Contact

### International Representative

#### Argentina

Anacom Eletronica Ltda.  
Mr. Rafael Sorice  
Rua Nazareth, 807, Barcelona  
BR-09551-200 São Caetano do Sul, SP  
Phone: +55 11 3422 4200  
FAX: +55 11 3422 4242  
EMAIL: rsorice@anacom.com.br

#### Australia

Embedded Logic Solutions P/L  
Mr. Ramzi Kaffan  
Suite 2, Level 3  
144 Marsden Street  
Parramatta NSW 2150  
Phone: +61 2 9687 1880  
FAX: +61 2 9687 1881  
EMAIL: sales@emlogic.com.au

#### Austria

Lauterbach GmbH  
Altlaufstr. 40  
D-85635 Höhenkirchen-Siegersbrunn  
Phone: +49 8102 9876 0  
FAX: +49 8102 9876 999  
EMAIL: info@lauterbach.com

#### Belgium

Tritec Benelux B.V.  
Mr. Robbert de Voogt  
Stationspark 550  
NL-3364 DA Slidrecht  
Phone: +31 184 41 41 31  
FAX: +31 184 42 36 11  
EMAIL: software@tritec.nl

#### Brazil

Anacom Eletronica Ltda.  
Mr. Rafael Sorice  
Rua Nazareth, 807, Barcelona  
BR-09551-200 São Caetano do Sul, SP  
Phone: +55 11 3422 4200  
FAX: +55 11 3422 4242  
EMAIL: rsorice@anacom.com.br

#### Canada

Lauterbach Inc.  
Mr. Udo Zoettler  
4 Mount Royal Ave.  
USA-Marlborough, MA 01752  
Phone: +1 508 303 6812  
FAX: +1 508 303 6813  
EMAIL: info\_us@lauterbach.com

#### China Beijing

Lauterbach Technologies Co., Ltd  
Mr. Linglin He  
Beijing Office  
A3, South Lishi Road, XiCheng District  
Beijing 100037, P.R. China  
Phone: +86 10 68023502  
FAX: +86 10 68023523  
EMAIL: linglin.he@lauterbach.com

#### China Shenzhen

Lauterbach Technologies Co., Ltd  
1406/E Xihaimingzhu Building  
No.1 Taoyuan Road, Nanshan District  
Shenzhen 518052, P.R. China  
Phone: +86 755 8621 0671  
FAX: +86 755 8621 0675  
EMAIL: emily.zhang@lauterbach.com

#### China Suzhou

Lauterbach Technologies Co., Ltd  
Mr. Linglin He  
Hengyu Square, Rm 709  
No. 188, Xing Hai Street  
Suzhou, 215021 P.R. of China  
Phone: +86 512 6265 8030  
FAX: +86 512 6265 8032  
EMAIL: info\_cn@lauterbach.com

#### Czech Republic

Lauterbach GmbH  
Altlaufstr. 40  
D-85635 Höhenkirchen-Siegersbrunn  
Phone: +49 8102 9876 0  
FAX: +49 8102 9876 999  
EMAIL: info@lauterbach.com

#### Denmark

Nohau Danmark A/S  
Mr. Flemming Jensen  
Klausdalsbrovej 493  
DK-2730 Herlev  
Phone: +45 44 52 16 50  
FAX: +45 44 52 26 55  
EMAIL: info@nohau.dk

#### Egypt

Wantech Egypt  
Mr. Wagih A. Nawara  
5 Shafik Ghalie St., Suite 2  
Off Pyramids Road, Giza  
Cairo 12111  
Phone: +20 100 1251955  
FAX: +20 100 1250349  
EMAIL: sales@wantech.net.com

#### Finland

Nohau Solutions Finland  
Mr. Martti Viljainen  
Teknobulevardi 3-5  
FI-01531 Vantaa  
Phone: +358 40 546 1469  
FAX: +358 9 2517 8101  
EMAIL: sales@nohau.fi

#### France

Lauterbach S.A.R.L.  
Mr. Jean-Pierre Paradiso  
Europarc - Le Hameau B  
135 Chemin Des Bassins  
F-94035 Créteil Cedex  
Phone: +33 1 49 56 20 30  
FAX: +33 1 49 56 20 39  
EMAIL: info\_fr@lauterbach.com

#### Germany

Lauterbach GmbH  
Altlaufstr. 40  
D-85635 Höhenkirchen-Siegersbrunn  
Phone: +49 8102 9876 0  
FAX: +49 8102 9876 999  
EMAIL: info@lauterbach.com

#### Germany North

Lauterbach GmbH  
Mr. Klaus Hommann  
Leonhardring 5  
D-31319 Sehnde  
Phone: +49 8102 9876 174  
FAX: +49 5138 6185 3  
EMAIL: klaus.hommann@lauterbach.com

**Germany South**

Lauterbach GmbH  
 Andreas Grimm  
 Altlaufstr. 40  
 D-85635 Höhenkirchen-Siegertsbrunn  
 Phone: +49 8102 9876 190  
 FAX: +49 8102 9876 187  
 EMAIL: andreas.grimm@lauterbach.com

**Greece**

Lauterbach GmbH  
 Altlaufstr. 40  
 D-85635 Höhenkirchen-Siegertsbrunn  
 Phone: +49 8102 9876 0  
 FAX: +49 8102 9876 999  
 EMAIL: info@lauterbach.com

**Hungary**

Lauterbach GmbH  
 Altlaufstr. 40  
 D-85635 Höhenkirchen-Siegertsbrunn  
 Phone: +49 8102 9876 0  
 FAX: +49 8102 9876 999  
 EMAIL: info@lauterbach.com

**India-Bangalore**

Electro Systems Associates Pvt. Ltd.  
 Mr. G. V. Gurunatham  
 S-606, World Trade Center  
 Malleswaram West, No.26/1, Dr. Rajkumar  
 Road  
 India - Bangalore 560055  
 Phone: +91 80 67648888  
 FAX: +91 80 23475615  
 EMAIL: Trace32sales@esaindia.com

**India-Chennai**

Electro Systems Associates Pvt. Ltd.  
 Mr. D. Kannan  
 No.109/59A, Ground Floor  
 IV Avenue, Ashok Nagar  
 India - Chennai - 600 083 Tamilnadu  
 Phone: +91 044-24715750  
 FAX: +91 44 24715750  
 EMAIL: chennai@esaindia.com

**India-Delhi**

Electro Systems Associates Pvt. Ltd.  
 Mr. R.K. Bhandari  
 No. 705, 7th Floor, Laxmi Deep  
 Shivajinagar  
 India - Delhi - 110 092  
 Phone: +91 11-22549351  
 FAX:  
 EMAIL: delhi@esaindia.com

**India-Hyderabad**

Electro Systems Associates Pvt. Ltd.  
 Mr. C.V.M. Sri Ram Murthy  
 Shop No. 14, "Global Enclave"  
 Bhagyanagar Colony, Kukat pally  
 India - Hyderabad 500 072  
 Phone: +91 40-23063346  
 FAX: +91 40-23063346  
 EMAIL: hyderabad@esaindia.com

**India-Pune**

Electro Systems Associates Pvt. Ltd.  
 Mr. R K Bhandari  
 Shriram Complex, 1126/1, Model Colony  
 Shivajinagar  
 India - Pune - 411 016  
 Phone: +91 20 - 30462035 / 25663  
 FAX: +91 20-25677202  
 EMAIL: pune@esaindia.com

**Ireland**

Lauterbach Ltd.  
 Mr. Barry Lock  
 11 Basepoint Enterprise Centre  
 Stroudley Road  
 Basingstoke, Hants RG24 8UP  
 Phone: +44-1256-333-690  
 FAX: +44-1256-336-661  
 EMAIL: info\_uk@lauterbach.com

**Israel**

Itec Ltd.  
 Mr. Mauri Gottlieb  
 P.O. Box 10002  
 IL-Tel Aviv 61100  
 Phone: +972 3 6491202  
 FAX: +972 3 6497661  
 EMAIL: general@itec.co.il

**Italy**

Lauterbach Srl  
 Mr. Maurizio Menegotto  
 Via Enzo Ferrieri 12  
 I-20153 Milano  
 Phone: +39 02 45490282  
 FAX: +39 02 45490428  
 EMAIL: info\_it@lauterbach.com

**Japan**

Lauterbach Japan, Ltd.  
 Mr. Kenji Furukawa  
 3-8-8 Shinyokohama  
 Kouhoku-ku, Nisso 16th Building  
 Yokohama-shi, Japan 222-0033  
 Phone: +81 45 477 4511  
 FAX: +81 45 477 4519  
 EMAIL: info@lauterbach.co.jp

**Luxembourg**

Tritec Benelux B.V.  
 Mr. Robbert de Voogt  
 Stationspark 550  
 NL-3364 DA Sliedrecht  
 Phone: +31 184 41 41 31  
 FAX: +31 184 42 36 11  
 EMAIL: software@tritec.nl

**Malaysia**

Flash Technology  
 Mr. Teo Kian Hock  
 No 61, # 04-15 Kaki Bukit Av 1  
 Shun Li Industrial Park  
 SGP-Singapore 417943  
 Phone: +65 6749 6168  
 FAX: +65 6749 6138  
 EMAIL: teokh@flashtech.com.sg

**Mexico**

Lauterbach Inc.  
 Mr. Udo Zoettler  
 4 Mount Royal Ave.  
 USA-Marlborough, MA 01752  
 Phone: +1 508 303 6812  
 FAX: +1 508 303 6813  
 EMAIL: info\_us@lauterbach.com

**Netherlands**

Tritec Benelux B.V.  
 Mr. Robbert de Voogt  
 Stationspark 550  
 NL-3364 DA Sliedrecht  
 Phone: +31 184 41 41 31  
 FAX: +31 184 42 36 11  
 EMAIL: software@tritec.nl

**New Zealand**

Embedded Logic Solutions P/L  
 Mr. Ramzi Kattan  
 Suite 2, Level 3  
 144 Marsden Street  
 Parramatta NSW 2150  
 Phone: +61 2 9687 1880  
 FAX: +61 2 9687 1881  
 EMAIL: sales@emlogi.com.au

**Norway**

Nohau Solutions AB  
 Mr. Jörgen Nilsson  
 Derbyvägen 4  
 SE-21235 Malmö  
 Phone: +46 40 592 206  
 FAX: +46 40 592 229  
 EMAIL: sales@nohau.se

**Poland**

QUANTUM Sp. z o.o.  
 Mr. Aleksander Bil  
 ul. Jeleniogorska 6  
 54-056 Wrocław  
 Phone: +48 71 362 6356  
 FAX: +48 71 362 6357  
 EMAIL: info@quantum.com.pl

**Portugal**

Captura Electronica, SCCL  
Mr. Juan Martinez  
c/Duero, 40  
E-08031 Barcelona  
Phone: +34 93 429 5730  
FAX: +34 93 407 0778  
EMAIL: info@captura-el.com

**Romania**

Lauterbach GmbH  
Altlaufstr. 40  
D-85635 Höhenkirchen-Siegersbrunn  
Phone: +49 8102 9876 0  
FAX: +49 8102 9876 999  
EMAIL: info@lauterbach.com

**Russia**

RTSoft  
Mr. Alexey Isaev  
Nikitinskaya 3  
RUS-105037 Moscow  
Phone: +7 495 742 6828  
FAX: +7 495 742 6829  
EMAIL: sales@rtsoft.msk.ru

**Singapore**

Flash Technology  
Mr. Teo Kian Hock  
No 61, # 04-15 Kaki Bukit Av 1  
Shun Li Industrial Park  
SGP-Singapore 417943  
Phone: +65 6749 6168  
FAX: +65 6749 6138  
EMAIL: teokh@flashtech.com.sg

**South Korea, Pangyo**

MDS Technology Co., Ltd.  
Mr. Sangheon Lee  
3FL, Hancom Tower  
49, Daewangpangyo-ro 644, Bundang-gu  
Seongnam-si, Gyeonggi-do, 463-400, ROK  
Phone: +82-31-627-3000  
FAX: +82-31-627-3100  
EMAIL: trace32@mdstec.com

**Spain**

Captura Electronica, SCCL  
Mr. Juan Martinez  
c/Duero, 40  
E-08031 Barcelona  
Phone: +34 93 429 5730  
FAX: +34 93 407 0778  
EMAIL: info@captura-el.com

**Sweden**

Nohau Solutions AB  
Mr. Jörgen Nilsson  
Derbyvägen 4  
SE-21235 Malmö  
Phone: +46 40 592 206  
FAX: +46 40 592 229  
EMAIL: sales@nohau.se

**Switzerland**

JDT Jberg DatenTechnik  
Mr. Andreas Jberg  
Zimmereistrasse 2  
CH-5734 Reinach AG  
Phone: +41 62 7710 886  
FAX:  
EMAIL: Andreas.Jberg@jdt.ch

**Taiwan**

Superlink Technology Corp.  
Mr. Sulin Huang  
3F-8, No. 77, Sec. 1, Xintaiwu Rd., Xizhi District,  
New Taipei City 22101, Taiwan, R.O.C.  
Phone: +886 2 26983456  
FAX: +886 2 26983535  
EMAIL: info.stc@superlink.com.tw

**Tunisia**

Lauterbach Consulting S.A.R.L.  
Mr. Khaled Jmal  
Route El Ain Km 3.5  
TN-3062 Sfax  
Phone: +216-74611730  
FAX: +216-74611723  
EMAIL: info\_tn@lauterbach.com

**Turkey-1**

Tektronik Muh. ve Tic. A.S.  
Mr. Hakan Yavuz  
CyberPlaza B-Blok, 702B  
Bilkent  
06800 Ankara  
Phone: +90 312 437 3000  
FAX: +90 312 437 1616  
EMAIL: info@tektronik.com.tr

**Turkey-2**

G3TEK Embedded Technologies Ltd.  
Mr. Celal Aygun  
Ilkyerlesim Mah. 445.  
Sok. No: 48  
06370 Batikent/Ankara  
Phone: +90 312 3324769  
FAX: +90 312 3324769  
EMAIL: info@g3tek.com

**UK**

Lauterbach Ltd.  
Mr. Barry Lock  
11 Basepoint Enterprise Centre  
Stroudley Rd  
Basingstoke, Hants RG24 8UP  
Phone: +44 1256 333 690  
FAX: +44 1256 350 301  
EMAIL: info\_uk@lauterbach.com

**USA East**

Lauterbach Inc.  
Mr. Udo Zoettler  
4 Mount Royal Ave.  
USA-Marlborough, MA 01752  
Phone: +1 508 303 6812  
FAX: +1 508 303 6813  
EMAIL: info\_us@lauterbach.com

**USA West**

Lauterbach Inc.  
Mr. Bob Kupyn  
1111 Main Street, Suite 620  
USA-Vancouver, WA, 98660  
Phone: +1 503 524 2222  
FAX: +1 503 524 2223  
EMAIL: bob.kupyn@lauterbach.com

---

## Additional Information

<http://www.lauterbach.com>

### Lauterbach GmbH

Altlaufstr. 40  
D-85635 Höhenkirchen-Siegertsbrunn  
Tel. ++49 8102 9876-0 FAX -999  
info@lauterbach.com  
http://www.lauterbach.de

### Lauterbach Inc.

4 Mount Royal Ave.  
Marlboro MA 01752  
Phone (508) 303 6812 FAX (508) 303 6813  
info\_us@lauterbach.com  
http://www.us.lauterbach.com

### Lauterbach Ltd.

11 Basepoint Enterprise Ctre Stroudley Road  
Basingstoke, Hants RG24 8UP  
Phone ++44-1256-333-690 FAX -661  
info\_uk@lauterbach.com  
http://www.lauterbach.co.uk

### Lauterbach S.A.R.L.

135 Chemin Des Bassins  
F-94035 Créteil Cedex  
Phone ++33-149-562-030  
FAX ++33-149-562-039  
info\_fr@lauterbach.com  
http://www.lauterbach.fr

### Lauterbach Japan, Ltd.

3-9-5 Shinyokohama Kouhoku-ku  
Yokohama-shi Japan 222-0033  
Phone ++81-45-477-4511 FAX -4519  
info\_j@lauterbach.com  
http://www.lauterbach.co.jp

### Lauterbach s.r.l.

Lauterbach s.r.l.  
Via Enzo Ferrieri 12  
I-20153 Milano  
Phone ++39 02 45490282  
FAX ++39 02 45490428  
info\_it@lauterbach.it  
http://www.lauterbach.it

### Suzhou Lauterbach Consulting Co.,Ltd.

Room 1605, Xing Hai International Square  
No.200, Xing Hai Street  
Suzhou, 215021 PR of China  
Phone: 0086-512 6265 8030  
FAX: 0086-512 6265 8032  
info\_cn@lauterbach.cn  
http://www.lauterbach.cn

---

## Disclaimer

The information presented is intended to give overview information only. Changes and technical enhancements or modifications can be made without notice.

