

---

## License Key Information and Installation

- Maintenance license to install the newest version of the TRACE32 software

When purchasing a Lauterbach debug product you get free support on TRACE32 and free TRACE32 software updates for one year.

After this first year you require a separate maintenance license to run the latest version of TRACE32.

## TRACE32 Software License

All TRACE32 products ship with a full version of the TRACE32-PowerView software and a 12 month software guarantee. This shipped version of the software can be used indefinitely.

The software guarantee allows users to upgrade their software version for 12 months from date of purchase. No software license key is required.

After this 12 month period, if the user attempts to upgrade their software, they will see an error message like this:

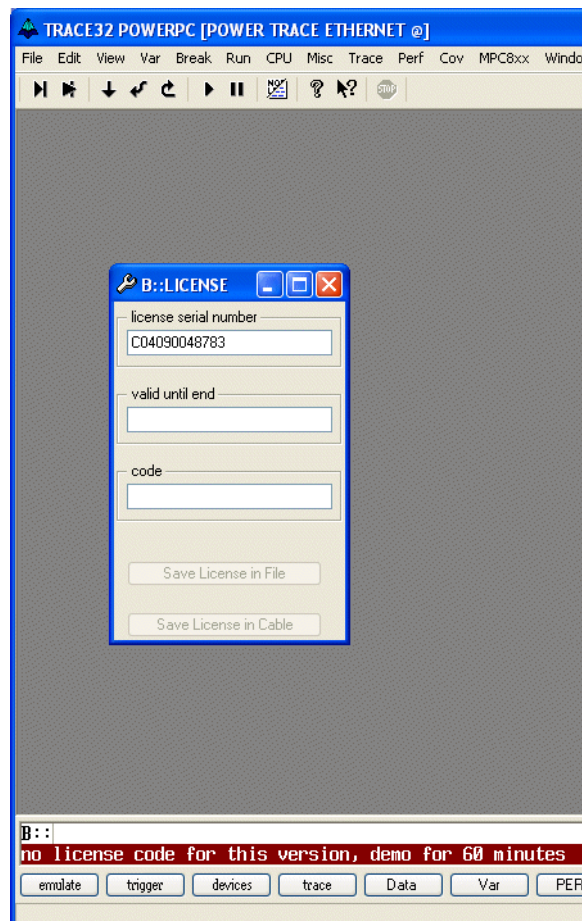

To update the TRACE32 software after this 12 month period of software guarantee an additional software maintenance contract is required. Upon purchase, Lauterbach will provide the customer with a software license key. This allows an additional 12 months of upgrades to be used.

At the end of the 12 month maintenance period, software upgrade during those 12 months will still continue to function indefinitely but newer versions will require an additional maintenance contract to extend the period further.

The software licence key has the following structure:

```
<device_ident.><serial_number> <expiration_date> <16_digit_licence>
```

**Example:** C01100088888 02/2002 19b3c2ae166046b4

<i>device_identifier</i>	
<b>C</b>	TRACE32-ICD
<b>D</b>	ROM Monitor via RS232 with USB dongle
<b>F</b>	TRACE32-FIRE
<b>I</b>	TRACE32-ICE
<b>M</b>	ROM Monitor via RS232 licensed via the host ethernet address
<b>T</b>	Temporary key license key for any device

The expiration date has the following format:

**<month>/<year>**

e.g. 02/2002.

## How to use the software license key

- 1. Use the file `license.t32` for the software license keys**  
Add all software license keys to the file named `license.t32` and put this file into the TRACE32 system directory.

If you enter the software license key into the LICENSE window and select **Save License in File** the new software license is added to the file `license.t32` when you exit TRACE32.

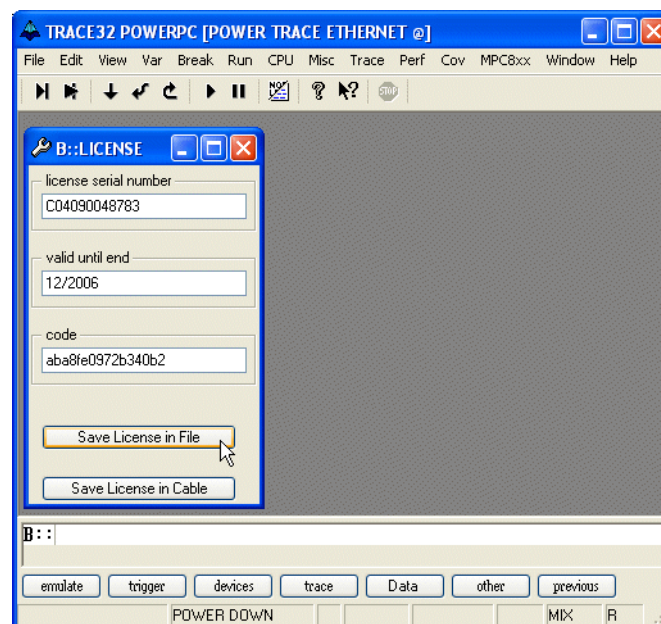

## 2. Save the software license key to the debug cable

The advantage of this method is a debug cable that can be used on any host regardless of the availability of a license file `license.t32`.

