

State and Performance Analyzer

- 120 Channel Trace
- High-Level Trigger Unit
- 25 ns Time Stamp
- Master-Slave Trigger
- Selective Trace
- Statistic Display
- Timing Display
- Performance Analyzer
- Coverage Analysis

The TRACE Analyzer HA120 is designed as a high-speed state analyzer for CPU cycle times up to 50ns . Because of recent and very fast integrated circuits, the analyzer offers a 32 Kbyte trace memory with a system synchronized time stamp unit, with powerful and complex trigger capabilities, and an independent performance analyzer on only one board. All important line of the CPU are automatically connected to the analyzer.

Universal input and output lines for trigger and stimulation are available via additional input and output pods.

State Analyzer HA120

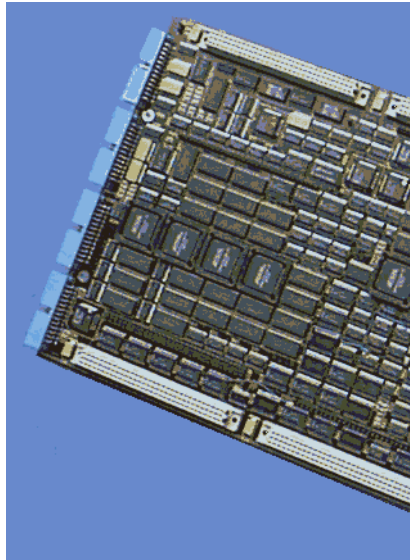

120 Channel Trace

The HA120 samples 120 bit per record. For 32 bit processors, additional trace buffer are located on the base modules. Up to 344 bit per record can therefore be controlled by the analyzer.

- 24 bit address
- 4 bit address range
- 16 bit data
- 8 bit state signals
- 4 bit bank access signals
- 24 bit universal channels
- 3 bit markers
- 3 bit 8 trigger levels
- 16 bit external trigger inputs
- 1 bit DMA access
- 4 bit task no.
- 8 bit reserved
- 5 bit internal

High-Speed, down to 50ns Cycle Time

If necessary , CPU cycles up to 50 ns can be recorded. Also complex trigger input and output functions

can be performed in 50 ns without touching real time program execution.

Large Trace Depth (32KFrames)

The trace depth reaches 32 KFrames . This is much more than necessary , because of the flexible

trigger unit, which allows exactly to specify the contents of the trace memory.

Hypertrace with up to 4 MFrames

For statistics and function tree purposes, an additional board can be mounted on the HA120, which extends the trace depth up to 4 MFrames.

Operation Modes

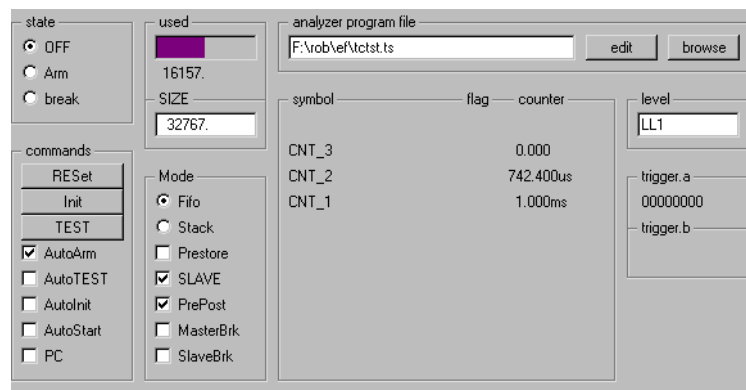

- FIFO mode
 - records all until user program has been stopped.
- STACK mode
 - records from program start until the trace memory is full.

PRESTORE Function

In the PRESTORE mode, the analyzer samples always an additional previous Opfetch cycle forced by

hardware, if only data transfers should be sampled selected by the trigger unit.

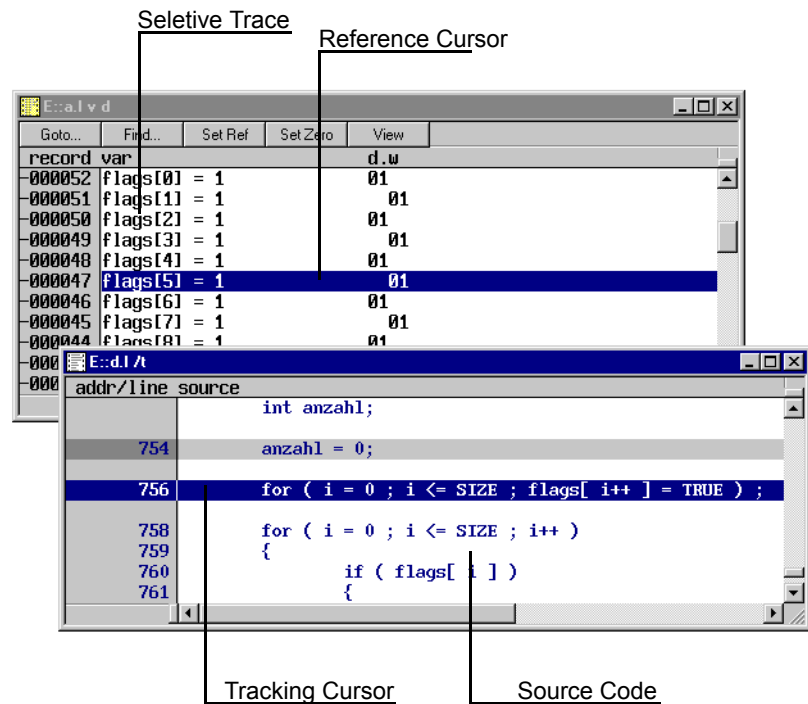

Internal Expansion Capability

For emulator modules which need more trace capacity, the necessary extra bits are built into the emulator

module itself (e.g. 64 additional channels with the trace board on microcontroller emulation heads).

Various Trace Memory Display

- List
- Timing
- Chart
- Recordwise
- Assembler mnemonic
- Hex, binary, ASCII, etc.
- High Level Language
- Mixed language

Program source tracking

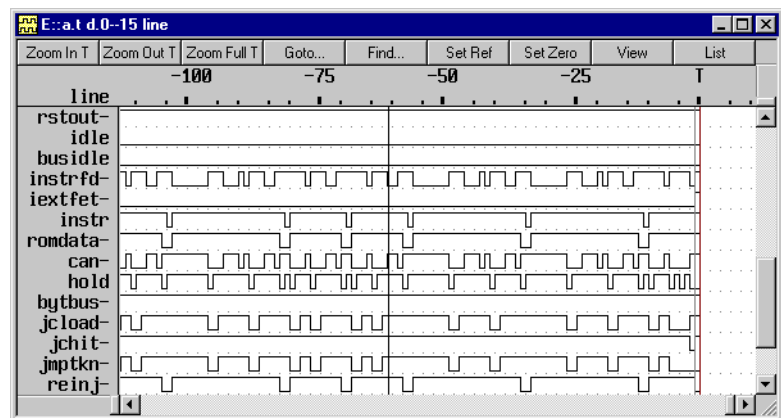
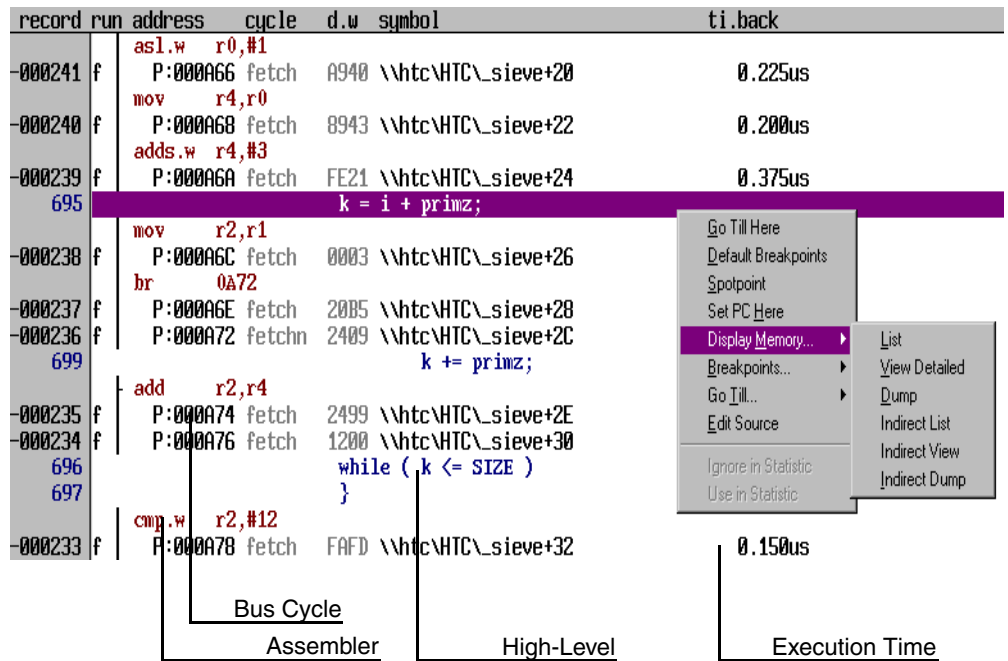

Cursor

Ref. Cursor

Trigger

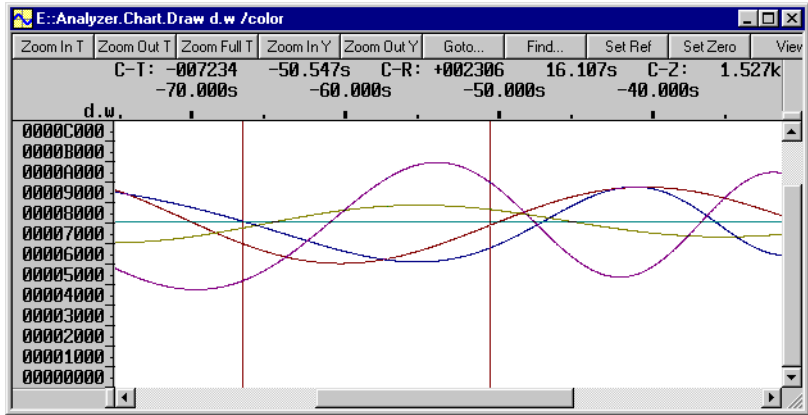

Graphical Display

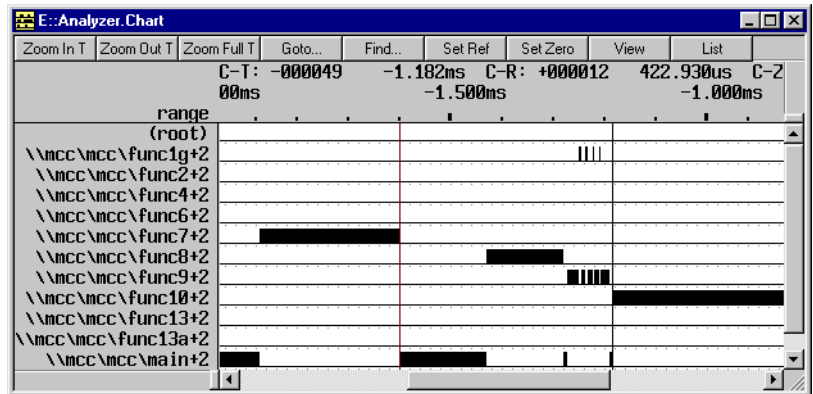

Execution Time Chart

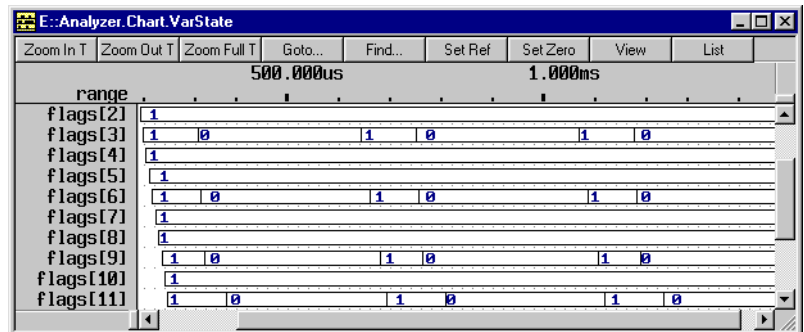

Variable Time Chart

Powerful Trace Memory Manager

- Save memory
- Load memory
- Print memory
- Compare memory
- Find specific entry
- Goto record
- Time and record number evaluation.
- Referenz pointer

- User defined display

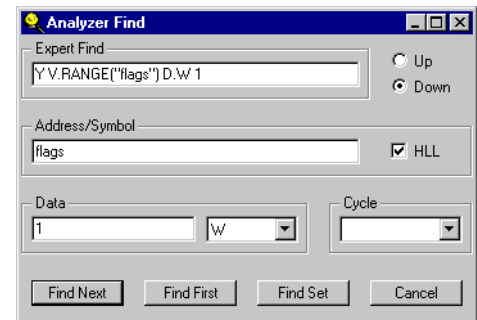

Trigger Unit

Analyzer Trigger Unit with 8 Levels

The level structure of the trigger unit allows very flexible trigger combinations and sequences in consecutive and nonconsecutive order. Each level has the same priority and the same

capabilities. A trigger program defines, under which circumstances a level can be reached or left, and therefore which trigger conditions or operations are the current or the next.

Analyzer Programming via a special Window

The programming of this complex trigger unit is done in an assembler like language for maximum flexibility. Using this language, the programming of very

complex trigger sequences or operations can be defined. For simple demands, a pull down menu improves the programming for beginners.

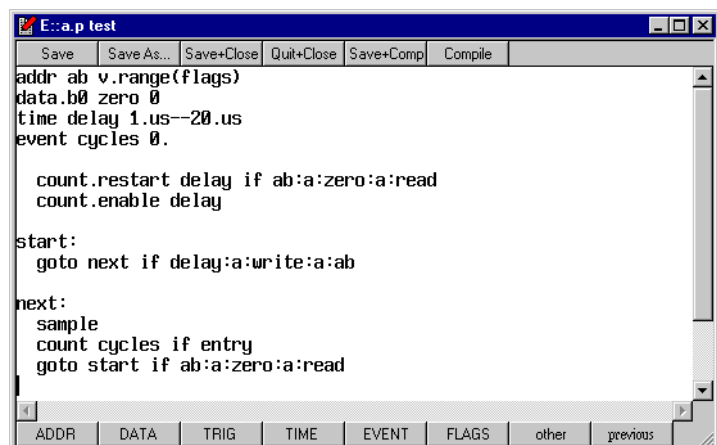

```
E::a.p test
Save Save As... Save+Close Quit+Close Save+Comp Compile
addr ab v.range(flags)
data.b0 zero 0
time delay 1.us--20.us
event cycles 0.

count.restart delay if ab:a:zero:a:read
count.enable delay

start:
goto next if delay:a:write:a:ab

next:
sample
count cycles if entry
goto start if ab:a:zero:a:read

ADDR DATA TRIG TIME EVENT FLAGS other previous
```

Fast Programming by Menu

Symbolic Operations for Analyzer Programming

All output operators and input variables can be entered in symbolic form. The target program symbols can also be used.

Trigger Sources

- Up to 6 address ranges
- Up to 6 data events (mask, range, ASCII, hex, binary)
- Up to 16 external trigger events
- CPU state (MEM READ, IO WRITE, INTA, ...)
- Counter outputs

External Trigger Inputs

- 2 inputs with 8 channels
- 2 trigger qualifiers for each trigger level
- Static levels of the trigger inputs can be read at any time
- Free format definition of external trigger events

Trigger Output Operations

- | | |
|---|--------------------------------------|
| <input type="checkbox"/> Count.Restart | <input type="checkbox"/> Break |
| <input type="checkbox"/> Count.Enable | <input type="checkbox"/> Bus.Trigger |
| <input type="checkbox"/> Sample.Enable | <input type="checkbox"/> Spot |
| <input type="checkbox"/> Trigger.Emulator | <input type="checkbox"/> GOTO level |
| <input type="checkbox"/> Trigger.Exception | <input type="checkbox"/> Mark record |
| <input type="checkbox"/> Out (Target Stimulation) | |

Free Format Definition of Data, Address and Trigger Events

- | | |
|--|---|
| <input type="checkbox"/> Hex and hex masks | <input type="checkbox"/> ASCII character and string |
| <input type="checkbox"/> Binary and binary masks | <input type="checkbox"/> Data ranges |

Wizards for Standard Trigger Problems

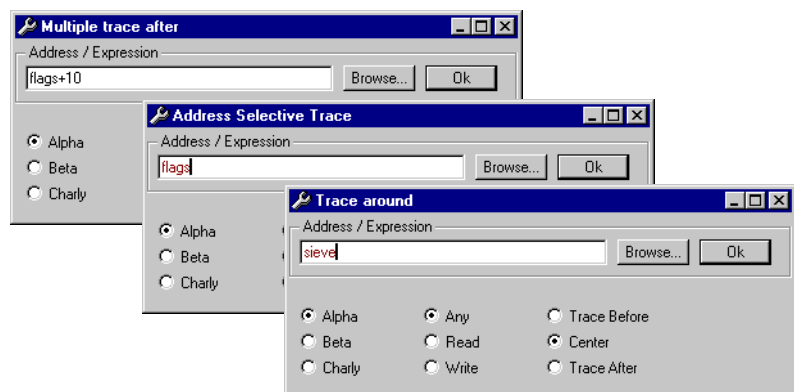

Time and Event Measurements with up to 3 Counters

There are 3 40 bit counters available for event measurement or event triggering. All counters are re-triggerable and can be evaluated as a part of an expression in the trigger sequences. Each counter can be programmed as a timer for timing measurements or an event counter.

- | | |
|---|--|
| <input type="checkbox"/> Event count 1 to 1.1E+12 | <input type="checkbox"/> Time 100ns to 1.3 days |
| <input type="checkbox"/> Cycles 1 to 1.1E+12 | <input type="checkbox"/> Retriggerable |
| | <input type="checkbox"/> Selective release |
| | <input type="checkbox"/> Trigger event when counter is zero |
| | <input type="checkbox"/> Definition of time and event windows |
| | <input type="checkbox"/> All Counters can be read 'on the fly' |

Trigger Monitor

A display of the counter values, the trigger values, the trigger levels and the trigger flags is available in the trigger monitor window.

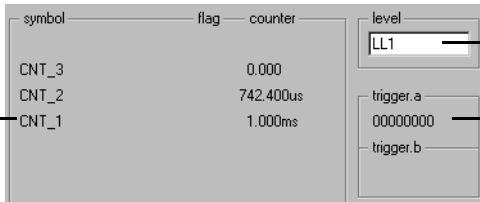

The screenshot shows a window with a table of counter values and a panel for trigger levels. The table has columns for 'symbol', 'flag', and 'counter'. The counter values are 0.000 for CNT_3, 742.400us for CNT_2, and 1.000ms for CNT_1. The trigger level panel shows 'LL1' as the trigger level and '00000000' as the input level for trigger.a.

symbol	flag	counter
CNT_3		0.000
CNT_2		742.400us
CNT_1		1.000ms

level: LL1 (Trigger level)

trigger.a: 00000000 (Input level)

trigger.b:

Statistic Analyzer

Time Stamp

The Time Stamp Unit tags each trace record with a time value. These values are absolute and synchronized with all the other time values within the TRACE32 system.

Recording depth max. 32K

48 Bit time stamp recording

Resolution 25

Maximum measuring time 1.3 days

Function Analysis

Min. and max. time

Include and exclude time

Passes

Link Analysis

Callers

Calls

Min. and max. times

The screenshot shows a window titled "E::Analyzer.STATistic.TREE tree time count avr". The content is a tree view of function call statistics. The root node is "(root)" with a total time of 2.886ms. Below it is a tree structure of function calls, each with its own time, count, and average time.

tree	time	count	avr
(root)	2.886ms	1. (-2)	2.886ms
└─main+2	2.885ms	1. (-1)	2.885ms
└─func2+2	211.750us	1.	211.750us
└─func1g+2	7.000us	2.	3.500us
└─func4+2	64.000us	1.	64.000us
└─func6+2	386.000us	1.	386.000us
└─func7+2	281.750us	1.	281.750us
└─func8+2	152.500us	1.	152.500us
└─func9+2	85.250us	1.	85.250us
└─func1g+2	14.000us	4.	3.500us
└─func10+2	456.250us	1.	456.250us
└─func13+2	227.250us	1.	227.250us
└─func13+2	166.250us	1.	166.250us
└─func13+2	104.750us	1.	104.750us
└─func13+2	43.500us	1.	43.500us
└─func13a+2	455.250us	1.	455.250us

Duration

Execution time

- Response time

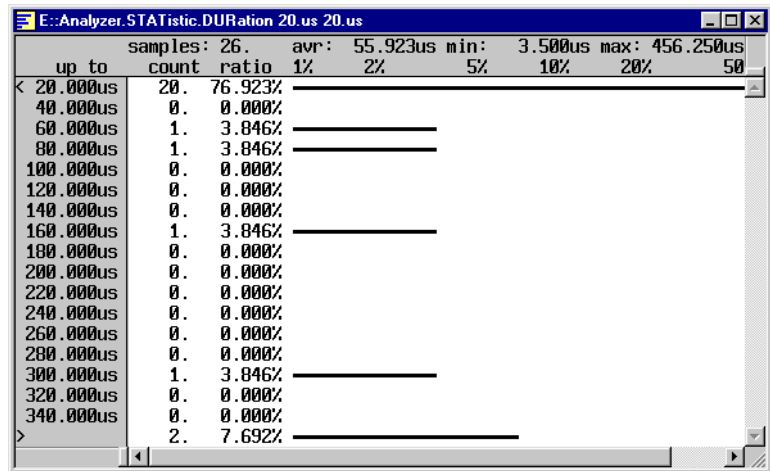

Distance

- Time between samples

Distribution

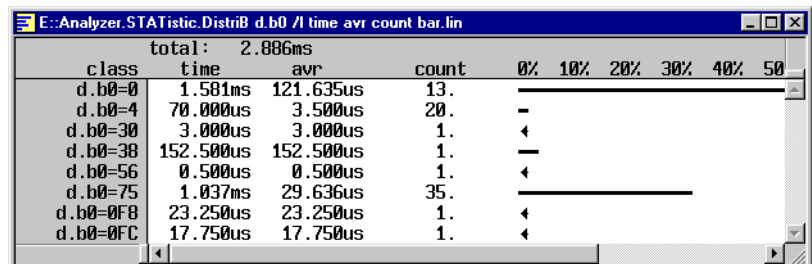

Performance Analyzer

- Resolution
 - 1 us
 - Reatime Measurement
- Performance Analyzer Modes
 - Program address
 - Access
- Performance Address Ranges
 - Modules
 - Functions
 - Address ranges
 - Trigger Level
 - Flags

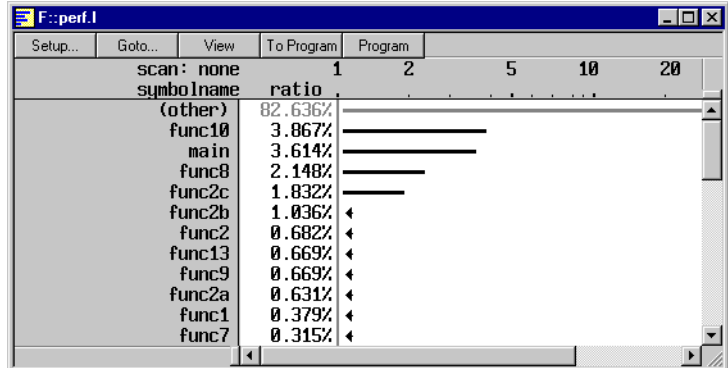
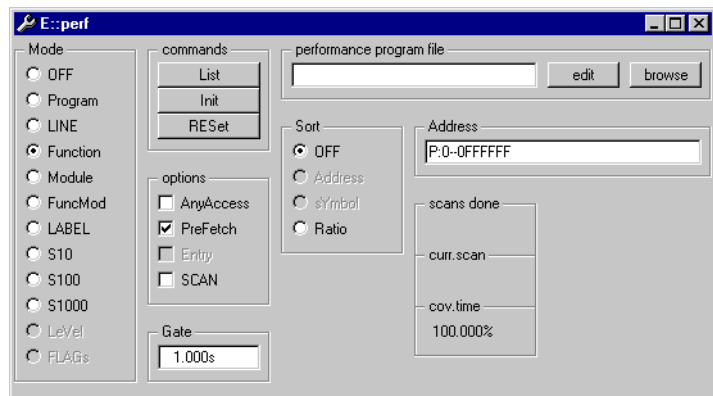

Order Information

Module Description

Detailed Order Information

Contact

International Representative

Argentina

Anacom Eletronica Ltda.
Mr. Rafael Sorice
Rua Nazareth, 807, Barcelona
BR-09551-200 São Caetano do Sul, SP
Phone: +55 11 3422 4200
FAX: +55 11 3422 4242
EMAIL: rsorice@anacom.com.br

Australia

Embedded Logic Solutions P/L
Mr. Ramzi Kaffan
Suite 2, Level 3
144 Marsden Street
Parramatta NSW 2150
Phone: +61 2 9687 1880
FAX: +61 2 9687 1881
EMAIL: sales@emlogic.com.au

Austria

Lauterbach GmbH
Altlaufstr. 40
D-85635 Höhenkirchen-Siegertsbrunn
Phone: +49 8102 9876 0
FAX: +49 8102 9876 999
EMAIL: info@lauterbach.com

Belgium

Tritec Benelux B.V.
Mr. Robbert de Voogt
Stationspark 550
NL-3364 DA Slidrecht
Phone: +31 184 41 41 31
FAX: +31 184 42 36 11
EMAIL: software@tritec.nl

Brazil

Anacom Eletronica Ltda.
Mr. Rafael Sorice
Rua Nazareth, 807, Barcelona
BR-09551-200 São Caetano do Sul, SP
Phone: +55 11 3422 4200
FAX: +55 11 3422 4242
EMAIL: rsorice@anacom.com.br

Canada

Lauterbach Inc.
Mr. Udo Zoettler
4 Mount Royal Ave.
USA-Marlborough, MA 01752
Phone: +1 508 303 6812
FAX: +1 508 303 6813
EMAIL: info_us@lauterbach.com

China Beijing

Lauterbach Technologies Co., Ltd
Mr. Linglin He
Beijing Office
A3, South Lishi Road, XiCheng District
Beijing 100037, P.R. China
Phone: +86 10 68023502
FAX: +86 10 68023523
EMAIL: linglin.he@lauterbach.com

China Shenzhen

Lauterbach Technologies Co., Ltd
1406/E Xihaimingzhu Building
No.1 Taoyuan Road, Nanshan District
Shenzhen 518052, P.R. China
Phone: +86 755 8621 0671
FAX: +86 755 8621 0675
EMAIL: emily.zhang@lauterbach.com

China Suzhou

Lauterbach Technologies Co., Ltd
Mr. Linglin He
Hengyu Square, Rm 709
No. 188, Xing Hai Street
Suzhou, 215021 P.R. of China
Phone: +86 512 6265 8030
FAX: +86 512 6265 8032
EMAIL: info_cn@lauterbach.com

Czech Republic

Lauterbach GmbH
Altlaufstr. 40
D-85635 Höhenkirchen-Siegertsbrunn
Phone: +49 8102 9876 0
FAX: +49 8102 9876 999
EMAIL: info@lauterbach.com

Denmark

Nohau Danmark A/S
Mr. Flemming Jensen
Klausdalsbrovej 493
DK-2730 Herlev
Phone: +45 44 52 16 50
FAX: +45 44 52 26 55
EMAIL: info@nohau.dk

Egypt

Wantech Egypt
Mr. Wagih A. Nawara
5 Shafik Ghalie St., Suite 2
Off Pyramids Road, Giza
Cairo 12111
Phone: +20 100 1251955
FAX: +20 100 1250349
EMAIL: sales@wantech.net.com

Finland

Nohau Solutions Finland
Mr. Martti Viljainen
Teknobulevardi 3-5
FI-01531 Vantaa
Phone: +358 40 546 1469
FAX: +358 9 2517 8101
EMAIL: sales@nohau.fi

France

Lauterbach S.A.R.L.
Mr. Jean-Pierre Paradiso
Europarc - Le Hameau B
135 Chemin Des Bassins
F-94035 Créteil Cedex
Phone: +33 1 49 56 20 30
FAX: +33 1 49 56 20 39
EMAIL: info_fr@lauterbach.com

Germany

Lauterbach GmbH
Altlaufstr. 40
D-85635 Höhenkirchen-Siegertsbrunn
Phone: +49 8102 9876 0
FAX: +49 8102 9876 999
EMAIL: info@lauterbach.com

Germany North

Lauterbach GmbH
Mr. Klaus Hommann
Leonhardring 5
D-31319 Sehnde
Phone: +49 8102 9876 174
FAX: +49 5138 6185 3
EMAIL: klaus.hommann@lauterbach.com

Germany South

Lauterbach GmbH
 Andreas Grimm
 Altlaufstr. 40
 D-85635 Höhenkirchen-Siegersbrunn
 Phone: +49 8102 9876 190
 FAX: +49 8102 9876 187
 EMAIL: andreas.grimm@lauterbach.com

Greece

Lauterbach GmbH
 Altlaufstr. 40
 D-85635 Höhenkirchen-Siegersbrunn
 Phone: +49 8102 9876 0
 FAX: +49 8102 9876 999
 EMAIL: info@lauterbach.com

Hungary

Lauterbach GmbH
 Altlaufstr. 40
 D-85635 Höhenkirchen-Siegersbrunn
 Phone: +49 8102 9876 0
 FAX: +49 8102 9876 999
 EMAIL: info@lauterbach.com

India-Bangalore

Electro Systems Associates Pvt. Ltd.
 Mr. G. V. Gurunatham
 S-606, World Trade Center
 Malleswaram West, No.26/1, Dr. Rajkumar
 Road
 India - Bangalore 560055
 Phone: +91 80 67648888
 FAX: +91 80 23475615
 EMAIL: Trace32sales@esaindia.com

India-Chennai

Electro Systems Associates Pvt. Ltd.
 Mr. D. Kannan
 No.109/59A, Ground Floor
 IV Avenue, Ashok Nagar
 India - Chennai - 600 083 Tamilnadu
 Phone: +91 044-24715750
 FAX: +91 44 24715750
 EMAIL: chennai@esaindia.com

India-Delhi

Electro Systems Associates Pvt. Ltd.
 Mr. R.K. Bhandari
 No. 705, 7th Floor, Laxmi Deep
 Shivajinagar
 India - Delhi - 110 092
 Phone: +91 11-22549351
 FAX:
 EMAIL: delhi@esaindia.com

India-Hyderabad

Electro Systems Associates Pvt. Ltd.
 Mr. C.V.M. Sri Ram Murthy
 Shop No. 14, "Global Enclave"
 Bhagyannagar Colony, Kukat pally
 India - Hyderabad 500 072
 Phone: +91 40-23063346
 FAX: +91 40-23063346
 EMAIL: hyderabad@esaindia.com

India-Pune

Electro Systems Associates Pvt. Ltd.
 Mr. R K Bhandari
 Shriram Complex, 1126/1, Model Colony
 Shivajinagar
 India - Pune - 411 016
 Phone: +91 20 - 30462035 / 25663
 FAX: +91 20-25677202
 EMAIL: pune@esaindia.com

Ireland

Lauterbach Ltd.
 Mr. Barry Lock
 11 Basepoint Enterprise Centre
 Stroudley Road
 Basingstoke, Hants RG24 8UP
 Phone: +44-1256-333-690
 FAX: +44-1256-336-661
 EMAIL: info_uk@lauterbach.com

Israel

Itec Ltd.
 Mr. Mauri Gottlieb
 P.O. Box 10002
 IL-Tel Aviv 61100
 Phone: +972 3 6491202
 FAX: +972 3 6497661
 EMAIL: general@itec.co.il

Italy

Lauterbach Srl
 Mr. Maurizio Menegotto
 Via Enzo Ferrieri 12
 I-20153 Milano
 Phone: +39 02 45490282
 FAX: +39 02 45490428
 EMAIL: info_it@lauterbach.com

Japan

Lauterbach Japan, Ltd.
 Mr. Kenji Furukawa
 3-8-8 Shinyokohama
 Kouhoku-ku, Nisso 16th Building
 Yokohama-shi, Japan 222-0033
 Phone: +81 45 477 4511
 FAX: +81 45 477 4519
 EMAIL: info@lauterbach.co.jp

Luxembourg

Tritec Benelux B.V.
 Mr. Robbert de Voogt
 Stationspark 550
 NL-3364 DA Sliedrecht
 Phone: +31 184 41 41 31
 FAX: +31 184 42 36 11
 EMAIL: software@tritec.nl

Malaysia

Flash Technology
 Mr. Teo Kian Hock
 No 61, # 04-15 Kaki Bukit Av 1
 Shun Li Industrial Park
 SGP-Singapore 417943
 Phone: +65 6749 6168
 FAX: +65 6749 6138
 EMAIL: teokh@flashtech.com.sg

Mexico

Lauterbach Inc.
 Mr. Udo Zoettler
 4 Mount Royal Ave.
 USA-Marlborough, MA 01752
 Phone: +1 508 303 6812
 FAX: +1 508 303 6813
 EMAIL: info_us@lauterbach.com

Netherlands

Tritec Benelux B.V.
 Mr. Robbert de Voogt
 Stationspark 550
 NL-3364 DA Sliedrecht
 Phone: +31 184 41 41 31
 FAX: +31 184 42 36 11
 EMAIL: software@tritec.nl

New Zealand

Embedded Logic Solutions P/L
 Mr. Ramzi Kattan
 Suite 2, Level 3
 144 Marsden Street
 Parramatta NSW 2150
 Phone: +61 2 9687 1880
 FAX: +61 2 9687 1881
 EMAIL: sales@emlogi.com.au

Norway

Nohau Solutions AB
 Mr. Jörgen Nilsson
 Derbyvägen 4
 SE-21235 Malmö
 Phone: +46 40 592 206
 FAX: +46 40 592 229
 EMAIL: sales@nohau.se

Poland

QUANTUM Sp. z o.o.
 Mr. Aleksander Bil
 ul. Jeleniogorska 6
 54-056 Wrocław
 Phone: +48 71 362 6356
 FAX: +48 71 362 6357
 EMAIL: info@quantum.com.pl

Portugal

Captura Electronica, SCCL
Mr. Juan Martinez
c/Duero, 40
E-08031 Barcelona
Phone: +34 93 429 5730
FAX: +34 93 407 0778
EMAIL: info@captura-el.com

Romania

Lauterbach GmbH
Altlaufstr. 40
D-85635 Höhenkirchen-Siegersbrunn
Phone: +49 8102 9876 0
FAX: +49 8102 9876 999
EMAIL: info@lauterbach.com

Russia

RTSoft
Mr. Alexey Isaev
Nikitinskaya 3
RUS-105037 Moscow
Phone: +7 495 742 6828
FAX: +7 495 742 6829
EMAIL: sales@rtsoft.msk.ru

Singapore

Flash Technology
Mr. Teo Kian Hock
No 61, # 04-15 Kaki Bukit Av 1
Shun Li Industrial Park
SGP-Singapore 417943
Phone: +65 6749 6168
FAX: +65 6749 6138
EMAIL: teokh@flashtech.com.sg

South Korea, Pangyo

MDS Technology Co., Ltd.
Mr. Sangheon Lee
3FL, Hancom Tower
49, Daewangpangyo-ro 644, Bundang-gu
Seongnam-si, Gyeonggi-do, 463-400, ROK
Phone: +82-31-627-3000
FAX: +82-31-627-3100
EMAIL: trace32@mdstec.com

Spain

Captura Electronica, SCCL
Mr. Juan Martinez
c/Duero, 40
E-08031 Barcelona
Phone: +34 93 429 5730
FAX: +34 93 407 0778
EMAIL: info@captura-el.com

Sweden

Nohau Solutions AB
Mr. Jörgen Nilsson
Derbyvägen 4
SE-21235 Malmö
Phone: +46 40 592 206
FAX: +46 40 592 229
EMAIL: sales@nohau.se

Switzerland

JDT Jberg DatenTechnik
Mr. Andreas Jberg
Zimmereistrasse 2
CH-5734 Reinach AG
Phone: +41 62 7710 886
FAX:
EMAIL: Andreas.Jberg@jdt.ch

Taiwan

Superlink Technology Corp.
Mr. Sulin Huang
3F-8, No. 77, Sec. 1, Xintaiwu Rd., Xizhi District,
New Taipei City 22101, Taiwan, R.O.C.
Phone: +886 2 26983456
FAX: +886 2 26983535
EMAIL: info.stc@superlink.com.tw

Tunisia

Lauterbach Consulting S.A.R.L.
Mr. Khaled Jmal
Route El Ain Km 3.5
TN-3062 Sfax
Phone: +216-74611730
FAX: +216-74611723
EMAIL: info_tn@lauterbach.com

Turkey-1

Tektronik Muh. ve Tic. A.S.
Mr. Hakan Yavuz
CyberPlaza B-Blok, 702B
Bilkent
06800 Ankara
Phone: +90 312 437 3000
FAX: +90 312 437 1616
EMAIL: info@tektronik.com.tr

Turkey-2

G3TEK Embedded Technologies Ltd.
Mr. Celal Aygun
Ilkyerlesim Mah. 445.
Sok. No: 48
06370 Batikent/Ankara
Phone: +90 312 3324769
FAX: +90 312 3324769
EMAIL: info@g3tek.com

UK

Lauterbach Ltd.
Mr. Barry Lock
11 Basepoint Enterprise Centre
Stroudley Rd
Basingstoke, Hants RG24 8UP
Phone: +44 1256 333 690
FAX: +44 1256 350 301
EMAIL: info_uk@lauterbach.com

USA East

Lauterbach Inc.
Mr. Udo Zoettler
4 Mount Royal Ave.
USA-Marlborough, MA 01752
Phone: +1 508 303 6812
FAX: +1 508 303 6813
EMAIL: info_us@lauterbach.com

USA West

Lauterbach Inc.
Mr. Bob Kupyń
1111 Main Street, Suite 620
USA-Vancouver, WA, 98660
Phone: +1 503 524 2222
FAX: +1 503 524 2223
EMAIL: bob.kupyń@lauterbach.com

Additional Information

<http://www.lauterbach.com>

Lauterbach GmbH

Altlaufstr. 40
D-85635 Höhenkirchen-Siegertsbrunn
Tel. ++49 8102 9876-0 FAX -999
info@lauterbach.com
http://www.lauterbach.de

Lauterbach Inc.

4 Mount Royal Ave.
Marlboro MA 01752
Phone (508) 303 6812 FAX (508) 303 6813
info_us@lauterbach.com
http://www.us.lauterbach.com

Lauterbach Ltd.

11 Basepoint Enterprise Ctre Stroudley Road
Basingstoke, Hants RG24 8UP
Phone ++44-1256-333-690 FAX -661
info_uk@lauterbach.com
http://www.lauterbach.co.uk

Lauterbach S.A.R.L.

135 Chemin Des Bassins
F-94035 Créteil Cedex
Phone ++33-149-562-030
FAX ++33-149-562-039
info_fr@lauterbach.com
http://www.lauterbach.fr

Lauterbach Japan, Ltd.

3-9-5 Shinyokohama Kouhoku-ku
Yokohama-shi Japan 222-0033
Phone ++81-45-477-4511 FAX -4519
info_j@lauterbach.com
http://www.lauterbach.co.jp

Lauterbach s.r.l.

Lauterbach s.r.l.
Via Enzo Ferrieri 12
I-20153 Milano
Phone ++39 02 45490282
FAX ++39 02 45490428
info_it@lauterbach.it
http://www.lauterbach.it

Suzhou Lauterbach Consulting Co.,Ltd.

Room 1605, Xing Hai International Square
No.200, Xing Hai Street
Suzhou, 215021 PR of China
Phone: 0086-512 6265 8030
FAX: 0086-512 6265 8032
info_cn@lauterbach.cn
http://www.lauterbach.cn

Disclaimer

The information presented is intended to give overview information only. Changes and technical enhancements or modifications can be made without notice.