



FIRE Emulator for NEC V850

V850/SA1
V850/SB1
V850RS1
V851
V852
V853

- Support for V850 family
- Full bondout support
- On chip FLASH emulation
- Dual-ported emulation memory
- Software compatible ROM Monitor
- Interface with all compilers
- RTOS support
- CASE tool interface
- Windows9x, NT and X windows interface

TRACE32-FIRE V850 module supports most members of the V85X family from NEC. The modular and open technology of the system allows the fast integration of new chip designs.

TRACE32-FIRE is a state of the art In-Circuit Emulator, which offers unlimited hardware breakpoints and up to 16MByte dual-ported emulation memory. The real-time trace and trigger work up to the max. speed of the CPU. The analyzer offers selective trace as well as performance analysis and statistic functions. The system offers an interface to all C and C++ compilers, and full RTOS support is available.

Features

Basics of Operation

The FIRE-V850 supports the most features provided by the bondout chip.

The bondout chip has 4 bus systems:

- ROM emulation bus
- Trace instruction bus
- Trace memory access bus
- External bus

The **ROM emulation bus** emulates together with the 256K emulation RAM on the family module the on-chip ROM or FLASH memory.

The **Trace instruction bus** shows all instruction accesses to memory (internal/external). Only executed cycles are displayed in the trace. An extra 512K break memory is connected to this bus to allow breakpoints to instruction access.

The **Trace memory access bus** shows all memory data accesses (internal/external). Accesses to chip internal peripherals and internal RAM

is also displayed in the trace. An extra 512K break memory is connected to this bus to allow breakpoints to memory data access.

The **External bus** is used to access the external memories. The mapper system qualifies, if the target memories or the emulation memory shall be used for the bus accesses.

In addition the emulator supports three types of coverage analysis. CO coverage marks the memory with pass-through and branching flags. MO coverage can measure, at which address a branching instruction is executed how many times (up to 254). The branching destination address is marked. Access coverage marks at which address a memory data access has occurred.

Furthermore, emulator detects incorrect accesses to internal peripherals. The chip internal RAM can be supervised in realtime.

■

Operating Modes

The Emulator can work in stand-alone mode with internal clock or in active mode with internal or the target clock. On power-down of the target system the emulator tristates its data buffers to the target and isolates its internal emulation circuits.

The operation modes are as follows:

- Reset
- Alone Internal
- Alone External
- Emulation Internal
- Emulation External

Clock

- Operation with external or internal Clock
- 1..33 MHz internal clock

Dual-Port Access

All TRACE32-FIRE memories are dual-ported. The dual-port access makes it possible to display and modify the contents of the overlay memory, to set or

delete breakpoints or use the flag memory while the application is running in real-time.

The FIRE-V850 uses the not active part of a memory cycle to generate the dualport cycle. This dualport access is called 'nodelay'.

ROM Emulation

The ROM emulation circuits build a separate emulator system to emulate all on-chip FLASH or ROM based applications.

- 256K ROM emulation memory for FLASH and ROM emulation

Trace Operation

The internal bondout buses are used to trace the bus operations. The trace can display all internal operations like onchip ROM and RAM memory and onchip peripheral transfers.

Execution Breakpoints

The emulator supports execution breakpoints on the ROM and external area. All breakpoints are 'break-before-make' breakpoints. Emulation is stopped before execution.

- execution breakpoints only limited by amount of system memory.

HLL Debugging

addr/line	code	label	mnemonic	comment
		char flags[SIZE+1];		
		int sieve()		/* sieve of erathostenes */
520	{			
P:0000CA4	581A	sieve:	add	-8,r3
P:0000CA6	63EF0500		st.w	r29,4[r3]
P:0000CAA	03E8		mov	r3,r29
		register int i, primz, k;		
		int anzahl;		
524	anzahl = 0;			
P:0000CAC	7D070100		st.w	r0,0[r29]
526	for (i = 0 ; i <= SIZE ; flags[i++] = TRUE) ;			
P:0000CB0	005A		mov	0,r11 ; 0,i
P:0000CB2	20561200		movea	12,r0,r10
P:0000CB6	E459		cmp	r10,r11 ; r10,i
P:0000CB8	A705		ble	00CB
P:0000CBA	C50D		br	00CD
P:0000CBC	40760800		movhi	8,r0,r14

Full support in real-time for:

- Internal and external buses

- Break-before-line operation

Exception Control

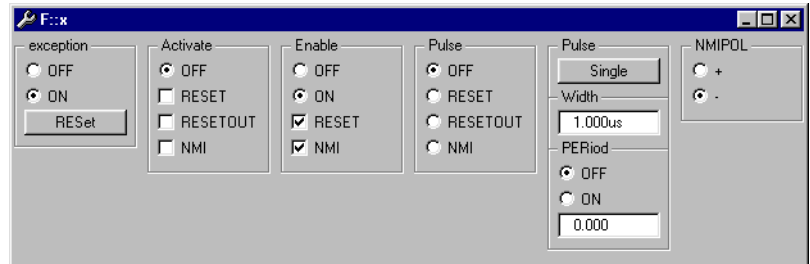

The FIRE-V850 exception controller allows to permanently activate an exception, to enable or disable specific exceptions or to stimulate an exception.

- Static exception setting
 - Reset
 - Manual Reset
 - NMI
- Target exception control
 - Reset
 - Manual Reset
 - NMI

Modules Overview

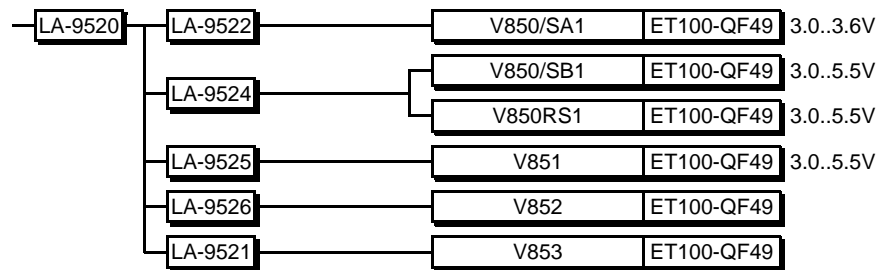

Debug Interfaces

TRACE32-PowerView supports most compilers, realtime operation systems and debuggers.

New integrations are mostly done on customers request. If your compiler or RTOS is not supported now, please ask us !

Compiler Support

Language	Compiler	Company	Option	Comment
C	GCCV850	Free Software Foundation, Inc.	ELF/STABS	
C	GREENHILLS C	Greenhills Software Inc.	ELF/DWARF	
C	ICCV850	IAR Systems AB	UBROF	
C	CA850	Renesas Technology, Corp.	ELF/NEC	

RTOS Support

Name	Company	Comment
OSEK	-	via ORTI
ProOSEK	Elektrobit Automotive GmbH	via ORTI
uC/OS-II	Micrium Inc.	2.0 to 2.8

Debugger Support

CPU	Debugger	Company	Host
ALL	X-TOOLS / X32	blue river software GmbH	Windows
ALL	CODEWRIGHT	Borland Software Corporation	Windows
ALL	EASYCODE	EASYCODE GmbH	Windows
ALL	ECLIPSE	Eclipse Foundation, Inc	Windows
ALL	RHAPSODY IN MICROC	IBM Corp.	Windows
ALL	RHAPSODY IN C++	IBM Corp.	Windows
ALL	LDRA TOOL SUITE	LDRA Technology, Inc.	Windows
ALL	ATTOL TOOLS	MicroMax Inc.	Windows
ALL	VISUAL BASIC INTERFACE	Microsoft Corporation	Windows
ALL	LABVIEW	NATIONAL INSTRUMENTS Corporation	Windows
ALL	CODE::BLOCKS	Open Source	-
ALL	RAPITIME	Rapita Systems Ltd.	Windows
ALL	DA-C	RistanCASE	Windows
ALL	WINDOWS CE PLATF. BUILDER	Windows	Windows

Operation Voltage and Frequency

The maximum operation frequency of TRACE32-FIRE depends on:

- The max. frequency of the CPU
- The access time of the overlay memory (10ns)
- The mapper mode (**S**low or **F**ast)
- The number of waitstates
(WO = 0 waitstates
W1 = 1 waitstate)
- The dual-port access mode
- If no emulation memory is used, the frequency limit depends on the trace speed (TRACE)
- Some probes use extra high-speed memory on the emulation adapter (HEAD RAM)

Denied/Gap Access

Module	CPU	F-W0-10	F-W1-10	S-W0-10	S-W1-10	CHIP	TRACE	HEAD RAM
LA-9522	V850/SA1	17.0+	17.0+	17.0+	17.0+	17.0	*	
LA-9524	V850/SB1	33.0	33.0+	27.0	33.0+	33.0	*	
LA-9524	V850RS1	33.0	33.0+	27.0	33.0+	33.0	*	
LA-9525	V851	33.0	33.0+	27.0	33.0+	33.0	*	
LA-9526	V852	33.0	33.0+	27.0	33.0+	33.0	*	
LA-9521	V853	33.0	33.0+	27.0	33.0+	33.0	*	

Operation Voltage

This list contains information on probes available for other voltage ranges.

Probes not noted here supply an operation voltage range from 4.5V to 5.5V.

CPU	Module	Adapter	Voltage Range
V850/SA1	LA-9522	-	3.0 .. 3.6 V
V850/SB1	LA-9524	-	3.0 .. 5.5 V
V850RS1	LA-9524	-	3.0 .. 5.5 V
V851	LA-9525	-	3.0 .. 5.5 V

Dimensions

Module Dimensions

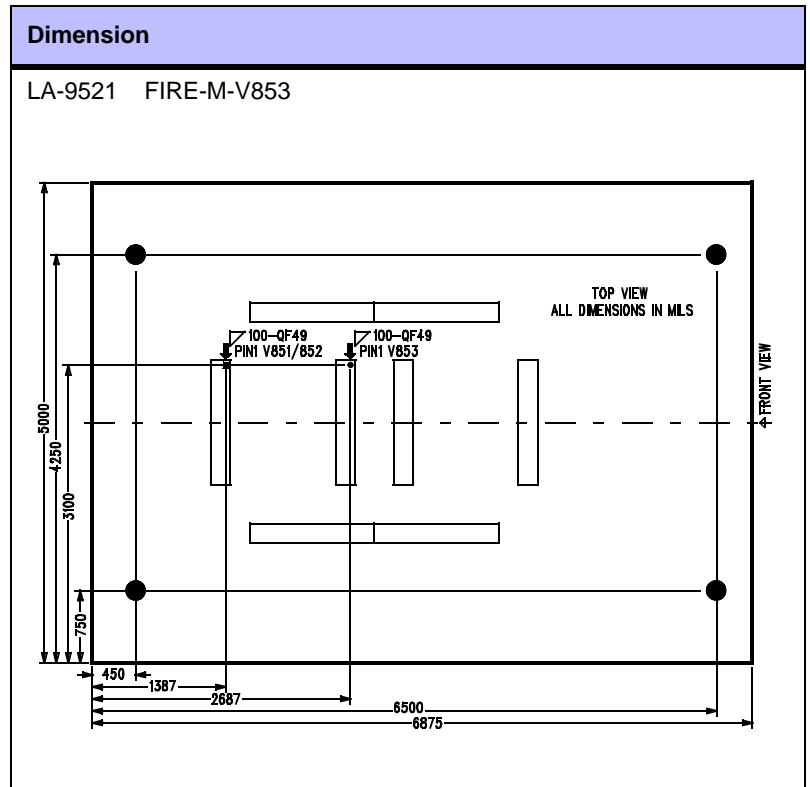

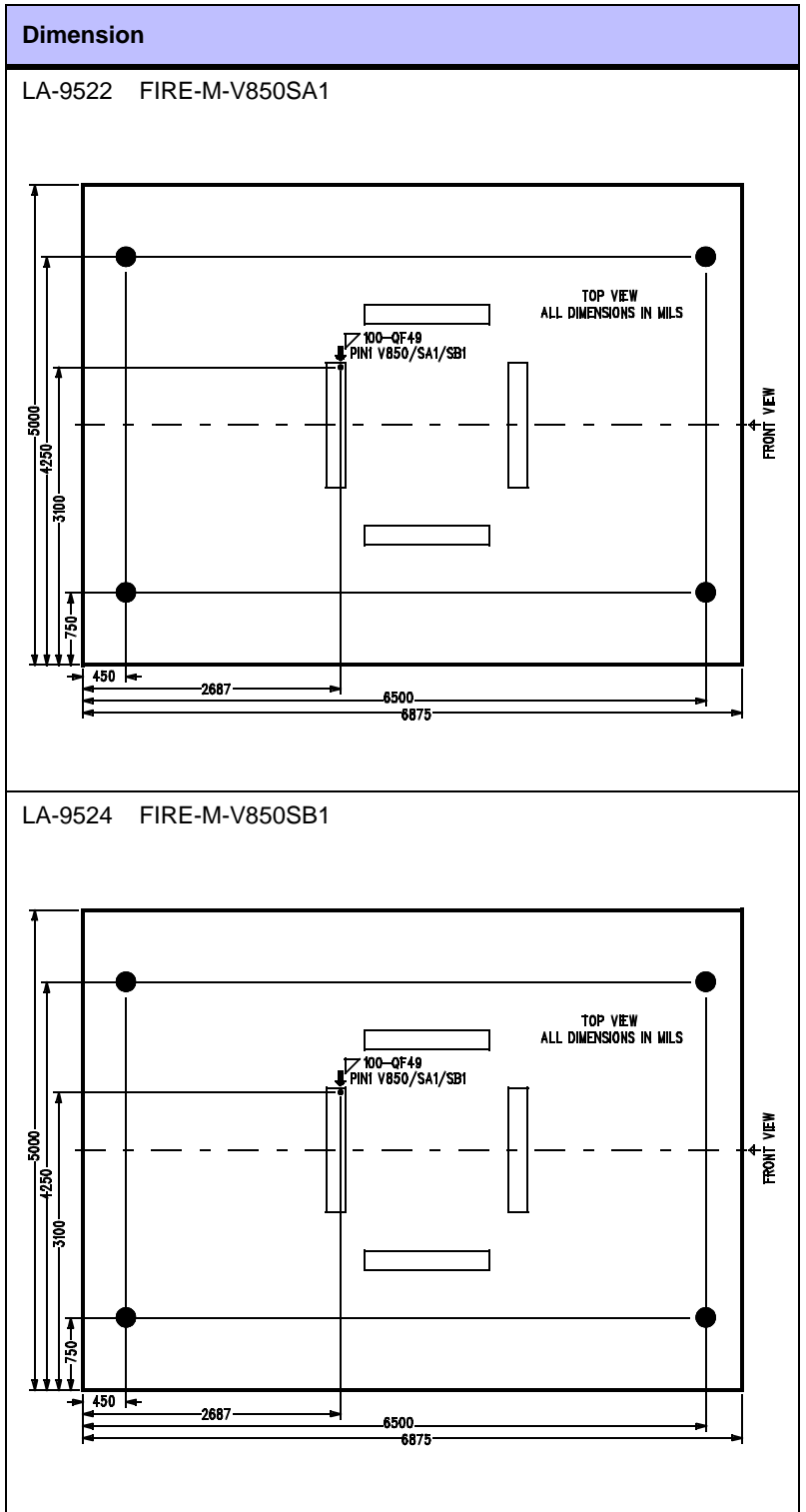

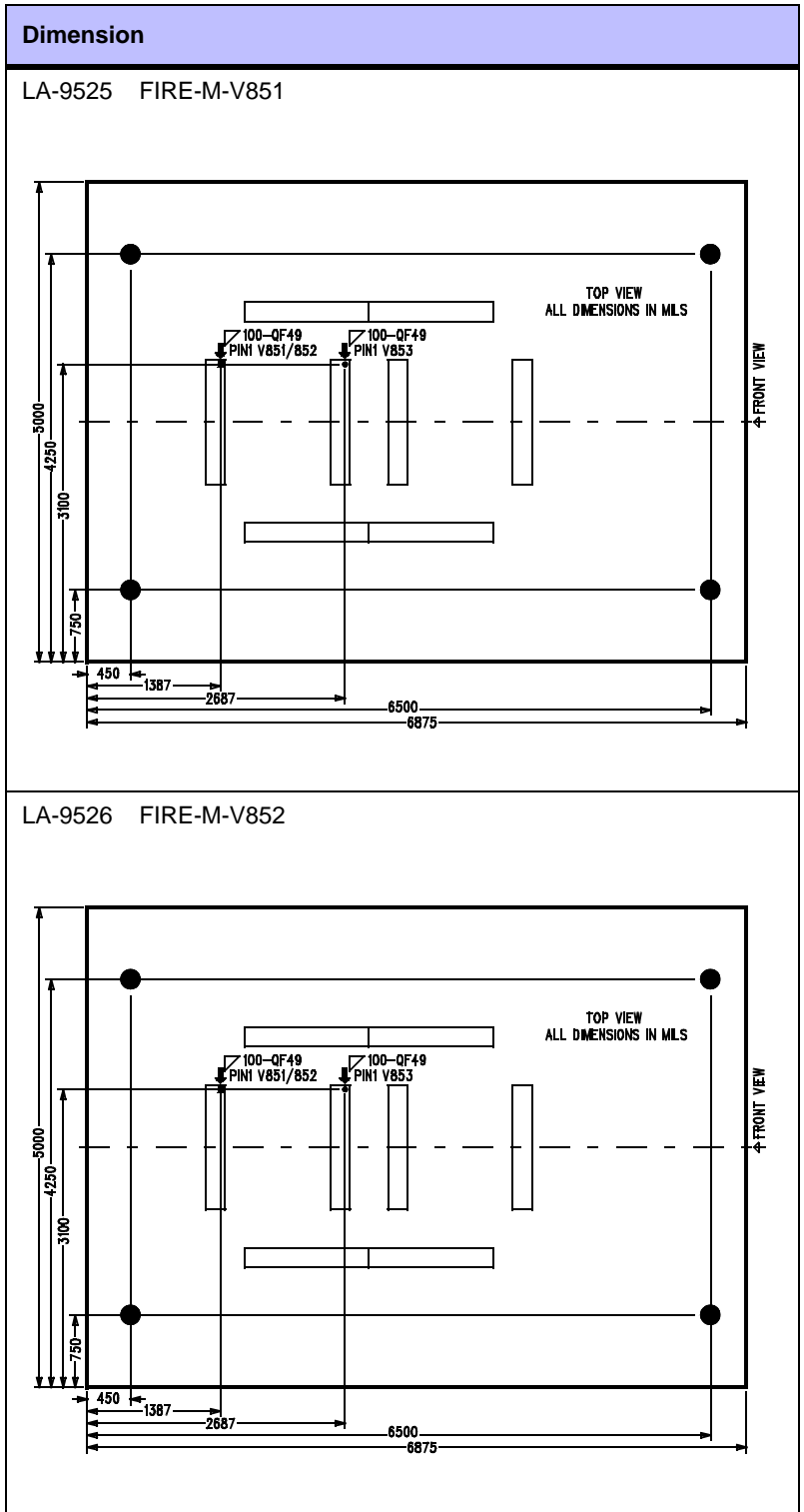

Connectors

On each emulation module there are half-size connectors to:

- ❑ Connect the emulation module directly to the target by providing the corresponding connectors also on the target hardware

- ❑ Connect a standard adapter from Emulation Technology, YAMAICHI, AMP, TOKYO ELETECH etc.

The following table lists the physical dimensions of these connectors.

CPU	Dimension
V850/SA1 V850/SB1 V850RS1 V851 V852 V853	<p>ET100-QF49</p> <p>100-QF49 TOP-VIEW</p>

Adapter

The adapters connect in different ways

- With Clip-Over Adapters the CPU can stay on the target board.
- With Solder-ON adapters the CPU must be removed

- YAMAICHI and AMP adapters fit to the CPU socket

The following table lists the physical dimensions of these adapters.

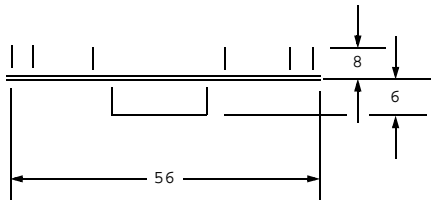
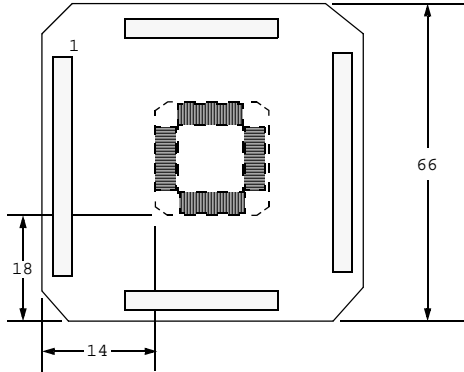
Socket CPU	Adapter
ET100-QF49 V850/SA1 V850/SB1 V850RS1 V851 V852 V853	YA-1091 ET100-EYA-QF49 Emul. Adapter for YAMAICHI socket ET100-QF49  <p style="text-align: center;">SIDE VIEW</p>  <p style="text-align: center;">TOP VIEW (all dimensions in mm)</p>

Available Tool Chain

TRACE32 provides a complete set of development tools for this family. This includes:

- The In-Circuit Emulator TRACE32-ICE
- The high speed RISC Emulator TRACE32-FIRE
- The BDM/JTAG/ONCE etc. based In-Circuit Debugger TRACE32-ICD
- The ROM Monitor based In-Circuit Debugger TRACE32-ICD
- The ICD Trace, a trace extension to the BDM/JTAG debuggers or ROM monitors
- Evaluation boards, which can be used until the target hardware is available.
- The Instruction Set Simulator (SIM), a software tool for code test without any hardware

The following list give an overview which development tools are available for the specific derivatives of this family.

CPU	ICE	FIRE	ICD DEBUG	ICD MONITOR	ICD TRACE	POWER INTEGRATOR	INSTRUCTION SIMULATOR
V850/SA1		YES					YES
V850/SB1		YES					YES
V850RS1		YES					YES
V851		YES					YES
V852		YES					YES
V853		YES					YES

Order Information

Module Description

OrderNo Code	Text
LA-9520 FIRE-V850	FIRE Family Module for V85x Emulator for NEC V85x, supports V851/V852/V853 with FIRE CPU Module for V853 up to 33 MHz clock frequency, buffer unit, port analyzer support for 96 channels, JTAG accelator, exception controller requires FIRE-ZRAM
LA-9525 FIRE-M-V851	FIRE CPU Module for V851 Supports V851/V852/V853 QFP100 requires an ET100-QF49 adapter
LA-9526 FIRE-M-V852	FIRE CPU Module for V852 Supports V851/V852/V853 QFP100 requires an ET100-QF49 adapter
LA-9521 FIRE-M-V853	FIRE CPU Module for V853 Supports V851/V852/V853 QFP100 requires an ET100-QF49 adapter
LA-9522 FIRE-M- V850SA1	FIRE CPU Module for V850/SA1 Supports V850/SA1 and V850/SB1 QFP100 requires an ET100-QF49 adapter
LA-9524 FIRE-M- V850SB1	FIRE CPU Module for V850/SB1 Supports V850/SA1 and V850/SB1 QFP100 requires an ET100-QF49 adapter

Detailed Order Information

Order No.	Code	Text
LA-9520	FIRE-V850	FIRE Family Module for V85x
LA-9525	FIRE-M-V851	FIRE CPU Module for V851
LA-9526	FIRE-M-V852	FIRE CPU Module for V852
LA-9521	FIRE-M-V853	FIRE CPU Module for V853
LA-9522	FIRE-M-V850SA1	FIRE CPU Module for V850/SA1
LA-9524	FIRE-M-V850SB1	FIRE CPU Module for V850/SB1
Additional Options		
TO-1250	ET100-ETO- QF49	Emul. Adapter for T0 socket ET100-QF49

Order No.	Code	Text
TO-1255	ET100-ETO-SE	Emul. Adapter for T0 socket ET100-SE 0.4mm
YA-1091	ET100-EYA-QF49	Emul. Adapter for YAMAICHI socket ET100-QF49
ET-1092	ET100-SET-QF49	Surface Mountable Adapter for ET100-QF49
TO-1251	ET100-STO-QF49	Emul. Adapter TO-surface mount. ET100-QF49
LA-8810	SIM-V850	Instruction Set Simulator for V850

Contact

International Representative

Argentina

ANACOM Software e Hardware Ltd
Mr. Rafael Sorice
Rua Nazareth, 807, Barcelona
BR-09551-200 S,o Caetano do Sul, SP
Phone: 0055 11 3422-4200
FAX: 0055 11 3422-4242
EMAIL: rsorice@anacom.com.br

Australia

Embedded Logic Solutions P/L
Mr. Ramzi Kattfan
Suite 2, Level 3
144 Marsden Street
Parramatta NSW 2150
Phone: ++61 2 9687 1880
FAX: ++61 2 9687 1881
EMAIL: sales@emlogic.com.au

Austria

Lauterbach GmbH
Mr. Stefan Kolbinger
Altlaufstr. 40
D-85635 Höhenkirchen-Siegertsbrunn
Phone: ++49 8102 9876 129
FAX: ++49 8102 9876 170
EMAIL: stefan.kolbinger@lauterbach.com

Belgium

Tritec Benelux B.V.
Mr. Robbert de Voogt
Stationspark 550
NL-3364 DA Slidrecht
Phone: ++31 184 41 41 31
FAX: ++31 184 42 36 11
EMAIL: software@tritec.nl

Brazil

ANACOM Software e Hardware Ltd
Mr. Rafael Sorice
Rua Nazareth, 807, Barcelona
BR-09551-200 S,o Caetano do Sul, SP
Phone: 0055 11 3422-4200
FAX: 0055 11 3422-4242
EMAIL: rsorice@anacom.com.br

Canada

Lauterbach Inc.
Mr. Udo Zoettler
4 Mount Royal Ave.
USA-Marlborough, MA 01752
Phone: ++1 508 303 6812
FAX: ++1 508 303 6813
EMAIL: info_us@lauterbach.com

China Beijing

Suzhou Lauterbach Technologies Co.,Ltd.
Mr. Linglin He
Beijing Office
A3,South Lishi Road, XiCheng District
Beijing 100037, P.R. China
Phone: 0086-10-68023502
FAX: 0086-10-68023523
EMAIL: linglin.he@lauterbach.com

China Shenzhen

Suzhou Lauterbach Technologies Co.,Ltd.
1406/E Xihaimingzhu Building
No.1 Taoyuan Road, Nanshan District
Shenzhen 518052, P.R. China
Phone: 0086-755 8621 0671
FAX: 0086-755 8621 0675
EMAIL: emily.zhang@lauterbach.com

China Suzhou

Suzhou Lauterbach Technologies Co.,Ltd.
Mr. Tom Meyer
Room 1605, Xing Hai International Square
No.200, Xing Hai Street
Suzhou, 215021 P.R. of China
Phone: 0086-512 6265 8030
FAX: 0086-512 6265 8032
EMAIL: info_cn@lauterbach.com

Denmark

Nohau Danmark A/S
Mr. Flemming Jensen
Klausdalsbrøvej 493
DK-2730 Herlev
Phone: ++45 44 52 16 50
FAX: ++45 44 52 26 55
EMAIL: info@nohau.dk

Egypt

Wantech Egypt
Mr. Wagih A. Nawara
5 Shafik Ghalie St., Suite 2
Off Pyramids Road, Giza
Cairo 12111
Phone: ++20 10 1251955
FAX: ++20 2 35877303
EMAIL: sales@wantech.net.com

Finland

Nohau Solutions Finland
Mr. Leevi Lehtinen
Teknobulevardi 3-5
FI-01531 Vantaa
Phone: ++358 40 546 1469
FAX: ++358 9 2517 8101
EMAIL: sales@nohau.fi

France

Lauterbach S.A.R.L.
Mr. Jean-Pierre Paradiso
Europarc - Le Hameau B
135 Chemin Des Bassins
F-94035 CrEteil Cedex
Phone: ++33 1 49 56 20 30
FAX: ++33 1 49 56 20 39
EMAIL: info_fr@lauterbach.com

Germany

Lauterbach GmbH
Altlaufstr. 40
D-85635 Höhenkirchen-Siegertsbrunn
Phone: ++49 8102 9876 0
FAX: ++49 8102 9876 999
EMAIL: info@lauterbach.com

Germany North

Lauterbach GmbH
Mr. Klaus Hommann
Leonhardring 5
D-31319 Sehnde
Phone: ++49 5138 6185 5
FAX: ++49 5138 6185 3
EMAIL: klaus.hommann@lauterbach.com

Germany South

Lauterbach GmbH
Mr. Stefan Kolbinger
Altlaufstr. 40
D-85635 Höhenkirchen-Siegertsbrunn
Phone: ++49 8102 9876 129
FAX: ++49 8102 9876 170
EMAIL: stefan.kolbinger@lauterbach.com

India-Bangalore

Electro Systems Associates Pvt. Ltd.
Mr. G. V. Gurunatham
Subramanyanagar
4215 JK Complex First Main Rd.
India-Bangalore 560 021
Phone: ++91 80 23577924
FAX: ++91 80 23475615
EMAIL: sales@esaindia.com

India-Chennai

Electro Systems Associates Pvt. Ltd.
Mr. D. Kannan
No.109 /59A - Ground Floor
IV Avenue, Ashok Nagar
India- Chennai - 600 083 Tamilnadu
Phone: ++91 044-24715750
FAX:
EMAIL: chennai@esaindia.com

India-Delhi

Electro Systems Associates Pvt. Ltd.
Mr. R.K. Bhandari
No. 705, 7th Floor, Laxmi Deep
Shivajinagar
India- Delhi - 110 092
Phone: ++91 11-22549351
FAX:
EMAIL: delhi@esaindia.com

India-Hyderabad

Electro Systems Associates Pvt. Ltd.
Mr. C.V.M. Sri Ram Murthy
Shop No. 14, "Global Enclave"
Bhagyanagar Colony, Kukkat pally
India-Hyderabad 500 072
Phone: ++91 40-23063346
FAX: ++91 40-23063346
EMAIL: hyderabad@esaindia.com

India-Pune

Electro Systems Associates Pvt. Ltd.
Mr. Milind Pathak
Shriram Complex, 1126/1, Model Colony
Shivajinagar
India-Pune - 411 016
Phone: ++91 20 - 30462035 / 2566
FAX: ++91 20-25677202
EMAIL: pune@esaindia.com

Ireland

Lauterbach Ltd.
Mr. Barry Lock
11 Basepoint Enterprise Centre
Stroudley Road
Basingstoke, Hants RG24 8UP
Phone: ++44-1256-333-690
FAX: ++44-1256-336-661
EMAIL: info_uk@lauterbach.com

Israel

Itec Ltd.
Mr. Mauri Gottlieb
P.O.Box 10002
IL-Tel Aviv 61100
Phone: ++972 3 6491202
FAX: ++972 3 6497661
EMAIL: general@itec.co.il

Italy

Lauterbach Srl
Mr. Maurizio Menegotto
Via Enzo Ferrieri 12
I-20153 Milano
Phone: ++39 02 45490282
FAX: ++39 02 45490428
EMAIL: info_it@lauterbach.com

Japan

Lauterbach Japan, Ltd.
Mr. Kenji Furukawa
3-9-5 Shinyokohama
Kouhoku-ku
Yokohama-shi, Japan 222-0033
Phone: ++81-45-477-4511
FAX: ++81-45-477-4519
EMAIL: info@lauterbach.co.jp

Luxemburg

Tritec Benelux B.V.
Mr. Robbert de Voogt
Stationspark 550
NL-3364 DA Sliedrecht
Phone: ++31 184 41 41 31
FAX: ++31 184 42 36 11
EMAIL: software@tritec.nl

Malaysia

Flash Technology
Mr. Teo Kian Hock
No 61, # 04-15 Kaki Bukit Av 1
Shun Li Industrial Park
SGP-Singapore 417943
Phone: ++65 6749 6168
FAX: ++65 6749 6138
EMAIL: teokh@flashtech.com.sg

Mexico

Lauterbach Inc.
Mr. Udo Zoettler
4 Mount Royal Ave.
USA-Marlborough, MA 01752
Phone: ++1 508 303 6812
FAX: ++1 508 303 6813
EMAIL: info_us@lauterbach.com

Netherlands

Tritec Benelux B.V.
Mr. Robbert de Voogt
Stationspark 550
NL-3364 DA Sliedrecht
Phone: ++31 184 41 41 31
FAX: ++31 184 42 36 11
EMAIL: software@tritec.nl

New Zealand

Embedded Logic Solutions P/L
Mr. Ramzi Kattan
Suite 2, Level 3
144 Marsden Street
Parramatta NSW 2150
Phone: ++61 2 9687 1880
FAX: ++61 2 9687 1881
EMAIL: sales@emlogics.com.au

Norway

Nohau Solutions Norway
Mr. Tom Traelvik
Skoyenasveien 5 D
N 0686 Oslo
Phone: ++47 92 44 22 09
FAX: ++47 94 76 10 19
EMAIL: sales@nohau.no

Poland

Quantum Sp.z o.o. Korp. Transf
Mr. Czeslaw Bil
ul. Wystawowa 1
51-618 Wroclaw
Phone: ++48 71 362 6356
FAX: ++48 71 362 6357
EMAIL: info@quantum.com.pl

Portugal

Captura Electronica, SCCL
Mr. Juan Martinez
c/Duero, 40
E-08031 Barcelona
Phone: ++34 93 429 5730
FAX: ++34 93 407 0778
EMAIL: info@captura-el.com

Russia

RTSoft
Mr. Alexey Isaev
Nikitinskaya 3
RUS-105037 Moscow
Phone: ++7-495-742-6828
FAX: ++7-495-742-6829
EMAIL: sales@rtsoft.msk.ru

Singapore

Flash Technology
Mr. Teo Kian Hock
No 61, # 04-15 Kaki Bukit Av 1
Shun Li Industrial Park
SGP-Singapore 417943
Phone: ++65 6749 6168
FAX: ++65 6749 6138
EMAIL: teokh@flashtech.com.sg

South Korea-1

MDS Technology Co.,Ltd.
Mr. Sangheon Lee
15F Kolon Digital Tower Vilant
#222-7, Guro-3dong, Guro-gu
Seoul, 152-777, ROK
Phone: ++82 2 2106 6000
FAX: ++82 2 2106 6004
EMAIL: trace32@mdstec.com

South Korea-2

MDS Technology Co.,Ltd.
Mr. Hyungkwan Oh
299-2 Sincheon-dong, Dong-gu
Daegu, ROK
Phone: ++82 53 744 1994
FAX: ++82 53 744 1995
EMAIL: hyungkwan@mdstec.com

Spain

Captura Electronica, SCCL
Mr. Juan Martinez
c/Duero, 40
E-08031 Barcelona
Phone: ++34 93 429 5730
FAX: ++34 93 407 0778
EMAIL: info@captura-el.com

Sweden

Nohau Solutions AB
Mr. Magnus Engström
Derbyvägen 4
SE-21235 Malmö
Phone: ++46 40 59 22 04
FAX: ++46 40 59 22 29
EMAIL: sales@nohau.se

Switzerland

JDT Jberg DatenTechnik
Mr. Andreas Iberg
Zimmereistrasse 2
CH-5734 Reinach AG
Phone: ++41 62 7710 886
FAX: ++41 62 7717 187
EMAIL: Andreas.Iberg@jdt.ch

Taiwan

Superlink Technology Corp.
Mr. Sulin Huang
3F-8, No.77, Shin-Tai-Wu Rd, Sec1
Taipei Hsien 221, Taiwan, R.O.C.
Phone: ++886 2 26983456
FAX: ++886 2 26983535
EMAIL: info.stc@superlink.com.tw

Turkey-1

Tektronik Muh. ve Tic. Ltd.
Mr. Hakan Yavuz
Mahatma Gandhi Cad 68A/2
G.O.Pasa
06700 Ankara
Phone: ++90 312 437 3000
FAX: ++90 312 437 1616
EMAIL: info@tekntronik.com.tr

Turkey-2

G3TEK Embedded Technologies Ltd.
Mr. Celal Aygun
Ilkyerlesim Mah. 445.
Sok. No: 48
06370 Batıkent/Ankara
Phone: ++90 312 3324769
FAX: ++90 312 3324769
EMAIL: info@g3tek.com

UK

Lauterbach Ltd.
Mr. Barry Lock
11 Basepoint Enterprise Centre
Stroudley Rd
Basingstoke, Hants RG24 8UP
Phone: ++44 (0) 1256-333690
FAX: ++44 (0) 1256-336661
EMAIL: info_uk@lauterbach.com

USA East

Lauterbach Inc.
Mr. Udo Zoettler
4 Mount Royal Ave.
USA-Marlborough, MA 01752
Phone: ++1 508 303 6812
FAX: ++1 508 303 6813
EMAIL: info_us@lauterbach.com

USA West

Lauterbach Inc.
Mr. Jerry Flake
1111 Main Street, Suite 115
USA-Vancouver, WA, 98660
Phone: ++1 503 524 2222
FAX: ++1 503 524 2223
EMAIL: jerry.flake@lauterbach.com

Additional Information

<http://www.lauterbach.com>

Lauterbach GmbH

Altlaufstr. 40
D-85649 Hofolding
Tel. ++49 8102 9876-0 FAX -999
info@lauterbach.com
http://www.lauterbach.de

Lauterbach Inc.

4 Mount Royal Ave.
Marlboro MA 01752
Phone (508) 303 6812 FAX (508) 303 6813
info_us@lauterbach.com
http://www.us.lauterbach.com

Lauterbach Ltd.

11 Basepoint Enterprise Ctre Stroudley Road
Basingstoke, Hants RG24 8UP
Phone ++44-1256-333-690 FAX -661
info_uk@lauterbach.com
http://www.lauterbach.co.uk

Lauterbach S.A.R.L.

135 Chemin Des Bassins
F-94035 Créteil Cedex
Phone ++33-149-562-030
FAX ++33-149-562-039
info_fr@lauterbach.com
http://www.lauterbach.fr

Lauterbach Japan, Ltd.

3-9-5 Shinyokohama Kouhoku-ku
Yokohama-shi Japan 222-0033
Phone ++81-45-477-4511 FAX -4519
info_j@lauterbach.com
http://www.lauterbach.co.jp

Lauterbach s.r.l.

Lauterbach s.r.l.
Via Enzo Ferrieri 12
I-20153 Milano
Phone ++39 02 45490282
FAX ++39 02 45490428
info_it@lauterbach.it
http://www.lauterbach.it

Suzhou Lauterbach Consulting Co.,Ltd.

Room 1605, Xing Hai International Square
No.200, Xing Hai Street
Suzhou, 215021 PR of China
Phone: 0086-512 6265 8030
FAX: 0086-512 6265 8032
info_cn@lauterbach.cn
http://www.lauterbach.cn

Disclaimer

The information presented is intended to give overview information only. Changes and technical enhancements or modifications can be made without notice.