

FIRE Emulator for H8S and H8/300H

H8/3006	H8S/2134	H8S/2323
H8/3007	H8S/2137	H8S/2324
H8/3008	H8S/2138	H8S/2327
H8/3044	H8S/2142	H8S/2328
H8/3045	H8S/2143	H8S/2329
H8/3046	H8S/2144	H8S/2332
H8/3047	H8S/2147	H8S/2337
H8/3048	H8S/2148	H8S/2338
H8/3052	H8S/2214	H8S/2339
H8/3060	H8S/2223	H8S/2340
H8/3061	H8S/2225	H8S/2341
H8/3062	H8S/2227	H8S/2343
H8/3064	H8S/2233	H8S/2345
H8/3065	H8S/2235	H8S/2350
H8/3066	H8S/2236	H8S/2351
H8/3067	H8S/2237	H8S/2352
H8/3068	H8S/2238	H8S/2353
H8/36014	H8S/2240	H8S/2355
H8/3664	H8S/2241	H8S/2357
H8/3672	H8S/2242	H8S/2612
H8/3687	H8S/2243	H8S/2621
H8/3694	H8S/2244	H8S/2622
H8S/2120	H8S/2245	H8S/2623
H8S/2122	H8S/2246	H8S/2626
H8S/2123	H8S/2310	H8S/2631
H8S/2124	H8S/2311	H8S/2632
H8S/2126	H8S/2312	H8S/2633
H8S/2127	H8S/2316	H8S/2636
H8S/2128	H8S/2318	H8S/2639
H8S/2130	H8S/2319	H8S/2653
H8S/2132	H8S/2320	H8S/2655
H8S/2133	H8S/2322	

- Support for most members of H8S and H8/300H
- Full bondout support
- Up to 35 MHz zero-waitstate emulation
- On chip memory emulation
- Dual-ported emulation memory
- Software compatible ROM Monitor
- Interface with all compilers
- RTOS support
- CASE tool interface
- Windows9x, NT and X windows interface

TRACE32-FIRE H8S module supports most members of the H8S and H8/300H family from Renesas. The modular and open technology of the system allows the fast integration of new chip designs.

TRACE32-FIRE is a state of the art In-Circuit Emulator, which offers unlimited hardware breakpoints and up to 16MByte dual-ported emulation memory. The real-time trace and trigger work up to the max. speed of the CPU. The analyzer offers selective trace as well as performance analysis and statistic functions. The system offers an interface to all C and C++ compilers, and full RTOS support is available.

Features

Basics of Operation

The FIRE-H8S supports all features provided by the bondout chip. The bondout chip has 2 bus systems:

- Internal bondout bus
- External bus

The **internal bondout bus** emulates together with the 512K emulation RAM on the family module the on-chip ROM or FLASH memory and the on-chip RAM. In addition the emulator supports 512K breakpoints or 512K flag memory on ROM and RAM emulation. The flag memory is useful for code coverage

and software analysis.

Furthermore, the **internal bondout bus** provides all signals for tracing on internal operations. Since most of the transfers are made between the internal memories, registers and internal peripherals, these busses are a big help for analyzing the application's behaviour.

The **external bus** is used to access the external memories. The mapper system qualifies, if the target memories or the emulation memory shall be used for the bus accesses.

Operating Modes

The Emulator can work in stand-alone mode with internal clock or in active mode with internal or the target clock. On power-down of the target system the emulator tristates its data buffers to the target and isolates its internal emulation circuits.

The operation modes are as follows:

- Reset
- Alone Internal
- Alone External
- Emulation Internal
- Emulation External

Clock

- Operation with external or internal clock
- 1..35 MHz internal clock

Dual-Port Access

All TRACE32-FIRE memories are dual-ported. The dual-port access makes it possible to display and modify the contents of the overlay memory, to set or delete breakpoints or use the flag memory while the application is running in real-time.

The FIRE-H8S uses a special bus-request signal of the bondout cpu for dual-port access. The bus is used for about 10 clock cycles by the emulator system to perform one dual-port access.

If the emulation shall not be influenced by dual-port accesses, then they can be suppressed by the system option 'denied'.

ROM Emulation

The on-chip memory emulation circuits build a separate emulator system to emulate all on-chip FLASH, ROM and RAM based applications.

- 512K emulation memory for FLASH, ROM and RAM emulation
- 512K Breakpoint memory or 512K Flag memory

Trace Operation

The internal bondout bus is used to trace the bus operations. The trace can display all internal operations like onchip memory, cache and onchip peripheral transfers.

Furthermore, the memory area type (rom, ram, i/o etc.) and the bus cycle state (fetch, data, dma etc.) can also be displayed in the trace list.

record	area	state	run	address	cycle	d.w	symbol
673				if (flags[i])			
-00000013	ext16	OPFETCH	f	mov.w e1,r0 P:010A10	fetch	17F0	\\hith8s\\HITH8S\\
-00000012	ext16	OPFETCH	f	exts.l er0 P:010A12	fetch	0AD0	\\hith8s\\HITH8S\\
-00000011	ext16	OPFETCH	f	add.l er5,er0 P:010A14	fetch	6009	\\hith8s\\HITH8S\\
-00000010	ext16	OPFETCH	f	P:010A16	fetch	472A	\\hith8s\\HITH8S\\
-00000009	ext16	DATA	f	mov.b @er0,r11 D:2003C9	rd-data	01	\\hith8s\\HITH8S\\
-00000008	ext16	OPFETCH	f	beq 10A42 P:010A18	fetch	0D91	\\hith8s\\HITH8S\\
674				{			
675				primz = i + i + 3;			
-00000007	ext16	OPFETCH	f	mov.w e1,r1 P:010A42	fetch	0B59	\\hith8s\\HITH8S\\
				inc.w #1,e1			

Execution Breakpoints

The emulator supports execution breakpoints on the internal and external memories. All breakpoints are 'break-before-make' breakpoints. Emulation is stopped before execution.

- 512K execution breakpoints to internal memories
- Up to 16M breakpoints on external bus

HLL Debugging

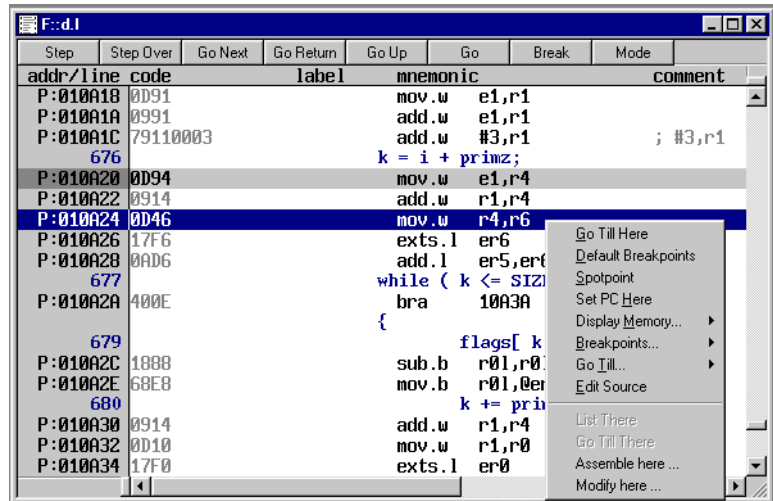

- Full support in real-time for:
- Internal and external busses
 - Break-before-line operation

Exception Control

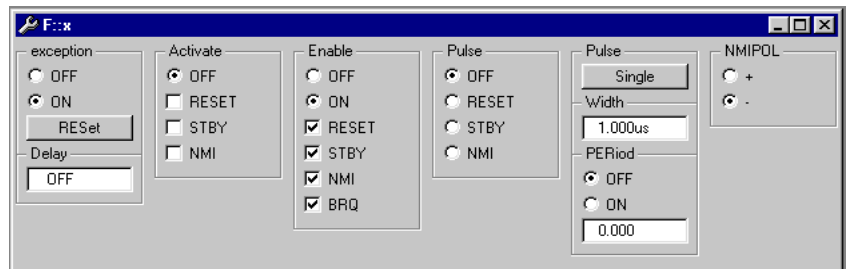

The FIRE-H8S exception controller allows to permanently activate an exception, to enable or disable specific exceptions or to stimulate an exception.

- Static exception setting
 - Reset
 - NMI
 - Hardware Standby
- Target exception control
 - Reset
 - NMI
 - Hardware Standby
 - Bus Request

Modules Overview

tbd

Debug Interfaces

TRACE32-PowerView supports most compilers, realtime operation systems and debuggers.

New integrations are mostly done on customers request. If your compiler or RTOS is not supported now, please ask us !

Compiler Support

CPU	Language	Compier	Compan y	Option
H8S	C	ICCH8	IAR Systems AB	UBROF
H8S	C	CH38	Renesas Technology, Corp.	SYSROF
H8S	C++	GNU	Free Software Foundati on, Inc.	COFF
H8S	C++	CH38	Renesas Technology, Corp.	SYSROF

RTOS Support

Company	Product	Comment
CMX Systems Inc.	CMX-RTX	
CMX Systems Inc.	CMX-TINY	
-	FreeRTOS	v7

Company	Product	Comment
Mentor Graphics Corporation	Nucleus	
Vector	osCAN	via ORTI
-	OSEK	via ORTI
Elektrobit Automotive GmbH	ProOSEK	via ORTI
Quadros Systems Inc.	RTXC 3.2	

Debugger Support

CPU	Debugger	Company
	WINDOWS CE PLATF. BUILDER	-
	CODE::BLOCS	-
	C++TEST	-
	ADENEO	-
	X-TOOLS / X32	blue river software GmbH
	CODEWRIGHT	Borland Software Corporation
	CODE CONFIDENCE TOOLS	Code Confidence Ltd
	CODE CONFIDENCE TOOLS	Code Confidence Ltd
	EASYCODE	EASYCODE GmbH
	ECLIPSE	Eclipse Foundation, Inc
	CHRONVIEW	Inchron GmbH
	LDRA TOOL SUITE	LDRA Technology, Inc.
	UML DEBUGGER	LieberLieber Software GmbH

CPU	Debugger	Company
	SIMULINK	The MathWorks Inc.
	ATTOL TOOLS	MicroMax Inc.
	VISUAL BASIC INTERFACE	Microsoft Corporation
	LABVIEW	NATIONAL INSTRUMENTS Corporation
	RAPITIME	Rapita Systems Ltd.
	RHAPSODY IN MICROC	IBM Corp.
	RHAPSODY IN C++	IBM Corp.
	DA-C	RistanCASE
	TRACEANALYZER	Symtavigation GmbH
	TA INSPECTOR	Timing Architects GmbH
	UNDODB	Undo Software
	VECTORCAST UNIT TESTING	Vector Software
	VECTORCAST CODE COVERAGE	Vector Software

Operation Voltage and Frequency

The maximum operation frequency of TRACE32-FIRE depends on:

- The max. frequency of the CPU
- The access time of the overlay memory (10ns)
- The mapper mode (**S**low or **F**ast)
- The number of waitstates
(W0 = 0 waitstates
W1 = 1 waitstate)
- The dual-port access mode
- If no emulation memory is used, the frequency limit depends on the trace speed (TRACE)
- Some probes use extra high-speed memory on the emulation adapter (HEAD RAM)

Request and Denied Access

Operation Voltage

This list contains information on probes available for other voltage ranges.

Probes not noted here supply an operation voltage range from 4.5V to 5.5V. tbd

Dimensions

Module Dimensions

Connectors

On each emulation module there are half-size connectors to:

- ❑ Connect the emulation module directly to the target by providing the corresponding connectors also on the target hardware

- ❑ Connect a standard adapter from Emulation Technology, YAMAICHI, AMP, TOKYO ELETECH etc.

The following table lists the physical dimensions of these connectors.

tbd

Adapter

The adapters connect in different ways

- With Clip-Over Adapters the CPU can stay on the target board.
- With Solder-ON adapters the CPU must be removed

- YAMAICHI and AMP adapters fit to the CPU socket

The following table lists the physical dimensions of these adapters.

Not necessary.

Available Tool Chain

TRACE32 provides a complete set of development tools for this family. This includes:

- The In-Circuit Emulator TRACE32-ICE
- The high speed RISC Emulator TRACE32-FIRE
- The BDM/JTAG/ONCE etc. based In-Circuit Debugger TRACE32-ICD
- The ROM Monitor based In-Circuit Debugger TRACE32-ICD
- The ICD Trace, a trace extension to the BDM/JTAG debuggers or ROM monitors
- Evaluation boards, which can be used until the target hardware is available.
- The Instruction Set Simulator (SIM), a software tool for code test without any hardware

The following list give an overview which development tools are available for the specific derivatives of this family.

tbd

Order Information

Module Description

Detailed Order Information

Contact

International Representative

Argentina

Anacom Eletronica Ltda.
Mr. Rafael Sorice
Rua Nazareth, 807, Barcelona
BR-09551-200 São Caetano do Sul, SP
Phone: +55 11 3422 4200
FAX: +55 11 3422 4242
EMAIL: rsorice@anacom.com.br

Australia

Embedded Logic Solutions P/L
Mr. Ramzi Kaffan
Suite 2, Level 3
144 Marsden Street
Parramatta NSW 2150
Phone: +61 2 9687 1880
FAX: +61 2 9687 1881
EMAIL: sales@emlogic.com.au

Austria

Lauterbach GmbH
Altlaufstr. 40
D-85635 Höhenkirchen-Siegertsbrunn
Phone: +49 8102 9876 0
FAX: +49 8102 9876 999
EMAIL: info@lauterbach.com

Belgium

Tritec Benelux B.V.
Mr. Robbert de Voogt
Stationspark 550
NL-3364 DA Slidrecht
Phone: +31 184 41 41 31
FAX: +31 184 42 36 11
EMAIL: software@tritec.nl

Brazil

Anacom Eletronica Ltda.
Mr. Rafael Sorice
Rua Nazareth, 807, Barcelona
BR-09551-200 São Caetano do Sul, SP
Phone: +55 11 3422 4200
FAX: +55 11 3422 4242
EMAIL: rsorice@anacom.com.br

Canada

Lauterbach Inc.
Mr. Udo Zoettler
4 Mount Royal Ave.
USA-Marlborough, MA 01752
Phone: +1 508 303 6812
FAX: +1 508 303 6813
EMAIL: info_us@lauterbach.com

China Beijing

Lauterbach Technologies Co., Ltd
Mr. Linglin He
Beijing Office
A3, South Lishi Road, XiCheng District
Beijing 100037, P.R. China
Phone: +86 10 68023502
FAX: +86 10 68023523
EMAIL: linglin.he@lauterbach.com

China Shenzhen

Lauterbach Technologies Co., Ltd
1406/E Xihaimingzhu Building
No.1 Taoyuan Road, Nanshan District
Shenzhen 518052, P.R. China
Phone: +86 755 8621 0671
FAX: +86 755 8621 0675
EMAIL: emily.zhang@lauterbach.com

China Suzhou

Lauterbach Technologies Co., Ltd
Mr. Linglin He
Hengyu Square, Rm 709
No. 188, Xing Hai Street
Suzhou, 215021 P.R. of China
Phone: +86 512 6265 8030
FAX: +86 512 6265 8032
EMAIL: info_cn@lauterbach.com

Czech. Republic

Lauterbach GmbH
Altlaufstr. 40
D-85635 Höhenkirchen-Siegertsbrunn
Phone: +49 8102 9876 0
FAX: +49 8102 9876 999
EMAIL: info@lauterbach.com

Denmark

Nohau Danmark A/S
Mr. Flemming Jensen
Klausdalsbrovej 493
DK-2730 Herlev
Phone: +45 44 52 16 50
FAX: +45 44 52 26 55
EMAIL: info@nohau.dk

Egypt

Wantech Egypt
Mr. Wagih A. Nawara
5 Shafik Ghalie St., Suite 2
Off Pyramids Road, Giza
Cairo 12111
Phone: +20 100 1251955
FAX: +20 100 1250349
EMAIL: sales@wantech.net.com

Finland

Nohau Solutions Finland
Mr. Martti Viljainen
Teknobulevardi 3-5
FI-01531 Vantaa
Phone: +358 40 546 1469
FAX: +358 9 2517 8101
EMAIL: sales@nohau.fi

France

Lauterbach S.A.R.L.
Mr. Jean-Pierre Paradiso
Europarc - Le Hameau B
135 Chemin Des Bassins
F-94035 Créteil Cedex
Phone: +33 1 49 56 20 30
FAX: +33 1 49 56 20 39
EMAIL: info_fr@lauterbach.com

Germany

Lauterbach GmbH
Altlaufstr. 40
D-85635 Höhenkirchen-Siegertsbrunn
Phone: +49 8102 9876 0
FAX: +49 8102 9876 999
EMAIL: info@lauterbach.com

Germany North

Lauterbach GmbH
Mr. Klaus Hommann
Leonhardring 5
D-31319 Sehnde
Phone: +49 8102 9876 174
FAX: +49 5138 6185 3
EMAIL: klaus.hommann@lauterbach.com

Germany South

Lauterbach GmbH
 Andreas Grimm
 Altlaufstr. 40
 D-85635 Höhenkirchen-Siegertsbrunn
 Phone: +49 8102 9876 190
 FAX: +49 8102 9876 187
 EMAIL: andreas.grimm@lauterbach.com

Greece

Lauterbach GmbH
 Altlaufstr. 40
 D-85635 Höhenkirchen-Siegertsbrunn
 Phone: +49 8102 9876 0
 FAX: +49 8102 9876 999
 EMAIL: info@lauterbach.com

Hungary

Lauterbach GmbH
 Altlaufstr. 40
 D-85635 Höhenkirchen-Siegertsbrunn
 Phone: +49 8102 9876 0
 FAX: +49 8102 9876 999
 EMAIL: info@lauterbach.com

India-Bangalore

Electro Systems Associates Pvt. Ltd.
 Mr. G. V. Gurunatham
 S-606, World Trade Center
 Malleswaram West, No.26/1, Dr. Rajkumar
 Road
 India - Bangalore 560055
 Phone: +91 80 67648888
 FAX: +91 80 23475615
 EMAIL: Trace32sales@esaindia.com

India-Chennai

Electro Systems Associates Pvt. Ltd.
 Mr. D. Kannan
 No.109/59A, Ground Floor
 IV Avenue, Ashok Nagar
 India - Chennai - 600 083 Tamilnadu
 Phone: +91 044-24715750
 FAX: +91 44 24715750
 EMAIL: chennai@esaindia.com

India-Delhi

Electro Systems Associates Pvt. Ltd.
 Mr. R.K. Bhandari
 No. 705, 7th Floor, Laxmi Deep
 Shivajinagar
 India - Delhi - 110 092
 Phone: +91 11-22549351
 FAX:
 EMAIL: delhi@esaindia.com

India-Hyderabad

Electro Systems Associates Pvt. Ltd.
 Mr. C.V.M. Sri Ram Murthy
 Shop No. 14, "Global Enclave"
 Bhagyanager Colony, Kukat pally
 India - Hyderabad 500 072
 Phone: +91 40-23063346
 FAX: +91 40-23063346
 EMAIL: hyderabad@esaindia.com

India-Pune

Electro Systems Associates Pvt. Ltd.
 Mr. R K Bhandari
 Shriram Complex, 1126/1, Model Colony
 Shivajinagar
 India - Pune - 411 016
 Phone: +91 20 - 30462035 / 25663
 FAX: +91 20-25677202
 EMAIL: pune@esaindia.com

Ireland

Lauterbach Ltd.
 Mr. Barry Lock
 11 Basepoint Enterprise Centre
 Stroudley Road
 Basingstoke, Hants RG24 8UP
 Phone: +44-1256-333-690
 FAX: +44-1256-336-661
 EMAIL: info_uk@lauterbach.com

Israel

Itec Ltd.
 Mr. Mauri Gottlieb
 P.O. Box 10002
 IL-Tel Aviv 61100
 Phone: +972 3 6491202
 FAX: +972 3 6497661
 EMAIL: general@itec.co.il

Italy

Lauterbach Srl
 Mr. Maurizio Menegotto
 Via Enzo Ferrieri 12
 I-20153 Milano
 Phone: +39 02 45490282
 FAX: +39 02 45490428
 EMAIL: info_it@lauterbach.com

Japan

Lauterbach Japan, Ltd.
 Mr. Kenji Furukawa
 3-8-8 Shinyokohama
 Kouhoku-ku, Nisso 16th Building
 Yokohama-shi, Japan 222-0033
 Phone: +81 45 477 4511
 FAX: +81 45 477 4519
 EMAIL: info@lauterbach.co.jp

Luxembourg

Tritec Benelux B.V.
 Mr. Robbert de Voogt
 Stationspark 550
 NL-3364 DA Sliedrecht
 Phone: +31 184 41 41 31
 FAX: +31 184 42 36 11
 EMAIL: software@tritec.nl

Malaysia

Flash Technology
 Mr. Teo Kian Hock
 No 61, # 04-15 Kaki Bukit Av 1
 Shun Li Industrial Park
 SGP-Singapore 417943
 Phone: +65 6749 6168
 FAX: +65 6749 6138
 EMAIL: teokh@flashtech.com.sg

Mexico

Lauterbach Inc.
 Mr. Udo Zoettler
 4 Mount Royal Ave.
 USA-Marlborough, MA 01752
 Phone: +1 508 303 6812
 FAX: +1 508 303 6813
 EMAIL: info_us@lauterbach.com

Netherlands

Tritec Benelux B.V.
 Mr. Robbert de Voogt
 Stationspark 550
 NL-3364 DA Sliedrecht
 Phone: +31 184 41 41 31
 FAX: +31 184 42 36 11
 EMAIL: software@tritec.nl

New Zealand

Embedded Logic Solutions P/L
 Mr. Ramzi Kattan
 Suite 2, Level 3
 144 Marsden Street
 Parramatta NSW 2150
 Phone: +61 2 9687 1880
 FAX: +61 2 9687 1881
 EMAIL: sales@emlogi.com.au

Norway

Nohau Solutions AB
 Mr. Jörgen Nilsson
 Derbyvägen 4
 SE-21235 Malmö
 Phone: +46 40 592 206
 FAX: +46 40 592 229
 EMAIL: sales@nohau.se

Poland

QUANTUM Sp. z o.o.
 Mr. Aleksander Bil
 ul. Jeleniogorska 6
 54-056 Wrocław
 Phone: +48 71 362 6356
 FAX: +48 71 362 6357
 EMAIL: info@quantum.com.pl

Portugal

Captura Electronica, SCCL
Mr. Juan Martinez
c/Duero, 40
E-08031 Barcelona
Phone: +34 93 429 5730
FAX: +34 93 407 0778
EMAIL: info@captura-el.com

Romania

Lauterbach GmbH
Altlaufstr. 40
D-85635 Höhenkirchen-Siegersbrunn
Phone: +49 8102 9876 0
FAX: +49 8102 9876 999
EMAIL: info@lauterbach.com

Russia

RTSoft
Mr. Alexey Isaev
Nikitinskaya 3
RUS-105037 Moscow
Phone: +7 495 742 6828
FAX: +7 495 742 6829
EMAIL: sales@rtsoft.msk.ru

Singapore

Flash Technology
Mr. Teo Kian Hock
No 61, # 04-15 Kaki Bukit Av 1
Shun Li Industrial Park
SGP-Singapore 417943
Phone: +65 6749 6168
FAX: +65 6749 6138
EMAIL: teokh@flashtech.com.sg

South Korea, Pangyo

MDS Technology Co., Ltd.
Mr. Sangheon Lee
3FL, Hancom Tower
49, Daewangpangyo-ro 644, Bundang-gu
Seongnam-si, Gyeonggi-do, 463-400, ROK
Phone: +82-31-627-3000
FAX: +82-31-627-3100
EMAIL: trace32@mdstec.com

Spain

Captura Electronica, SCCL
Mr. Juan Martinez
c/Duero, 40
E-08031 Barcelona
Phone: +34 93 429 5730
FAX: +34 93 407 0778
EMAIL: info@captura-el.com

Sweden

Nohau Solutions AB
Mr. Jörgen Nilsson
Derbyvägen 4
SE-21235 Malmö
Phone: +46 40 592 206
FAX: +46 40 592 229
EMAIL: sales@nohau.se

Switzerland

JDT Jberg DatenTechnik
Mr. Andreas Jberg
Zimmereistrasse 2
CH-5734 Reinach AG
Phone: +41 62 7710 886
FAX:
EMAIL: Andreas.Jberg@jdt.ch

Taiwan

Superlink Technology Corp.
Mr. Sulin Huang
3F-8, No. 77, Sec. 1, Xintaiwu Rd., Xizhi District,
New Taipei City 22101, Taiwan, R.O.C.
Phone: +886 2 26983456
FAX: +886 2 26983535
EMAIL: info.stc@superlink.com.tw

Tunisia

Lauterbach Consulting S.A.R.L.
Mr. Khaled Jmal
Route El Ain Km 3.5
TN-3062 Sfax
Phone: +216-74611730
FAX: +216-74611723
EMAIL: info_tn@lauterbach.com

Turkey-1

Tektronik Muh. ve Tic. A.S.
Mr. Hakan Yavuz
CyberPlaza B-Blok, 702B
Bilkent
06800 Ankara
Phone: +90 312 437 3000
FAX: +90 312 437 1616
EMAIL: info@tektronik.com.tr

Turkey-2

G3TEK Embedded Technologies Ltd.
Mr. Celal Aygun
Ilkyerlesim Mah. 445.
Sok. No: 48
06370 Batikent/Ankara
Phone: +90 312 3324769
FAX: +90 312 3324769
EMAIL: info@g3tek.com

UK

Lauterbach Ltd.
Mr. Barry Lock
11 Basepoint Enterprise Centre
Stroudley Rd
Basingstoke, Hants RG24 8UP
Phone: +44 1256 333 690
FAX: +44 1256 350 301
EMAIL: info_uk@lauterbach.com

USA East

Lauterbach Inc.
Mr. Udo Zoettler
4 Mount Royal Ave.
USA-Marlborough, MA 01752
Phone: +1 508 303 6812
FAX: +1 508 303 6813
EMAIL: info_us@lauterbach.com

USA West

Lauterbach Inc.
Mr. Bob Kupyn
1111 Main Street, Suite 620
USA-Vancouver, WA, 98660
Phone: +1 503 524 2222
FAX: +1 503 524 2223
EMAIL: bob.kupyn@lauterbach.com

Additional Information

<http://www.lauterbach.com>

Lauterbach GmbH

Altlaufstr. 40
D-85635 Höhenkirchen-Siegertsbrunn
Tel. ++49 8102 9876-0 FAX -999
info@lauterbach.com
http://www.lauterbach.de

Lauterbach Inc.

4 Mount Royal Ave.
Marlboro MA 01752
Phone (508) 303 6812 FAX (508) 303 6813
info_us@lauterbach.com
http://www.us.lauterbach.com

Lauterbach Ltd.

11 Basepoint Enterprise Ctre Stroudley Road
Basingstoke, Hants RG24 8UP
Phone ++44-1256-333-690 FAX -661
info_uk@lauterbach.com
http://www.lauterbach.co.uk

Lauterbach S.A.R.L.

135 Chemin Des Bassins
F-94035 Créteil Cedex
Phone ++33-149-562-030
FAX ++33-149-562-039
info_fr@lauterbach.com
http://www.lauterbach.fr

Lauterbach Japan, Ltd.

3-9-5 Shinyokohama Kouhoku-ku
Yokohama-shi Japan 222-0033
Phone ++81-45-477-4511 FAX -4519
info_j@lauterbach.com
http://www.lauterbach.co.jp

Lauterbach s.r.l.

Lauterbach s.r.l.
Via Enzo Ferrieri 12
I-20153 Milano
Phone ++39 02 45490282
FAX ++39 02 45490428
info_it@lauterbach.it
http://www.lauterbach.it

Suzhou Lauterbach Consulting Co.,Ltd.

Room 1605, Xing Hai International Square
No.200, Xing Hai Street
Suzhou, 215021 PR of China
Phone: 0086-512 6265 8030
FAX: 0086-512 6265 8032
info_cn@lauterbach.cn
http://www.lauterbach.cn

Disclaimer

The information presented is intended to give overview information only. Changes and technical enhancements or modifications can be made without notice.